The Decatur Daily Republican.

VOLUME XX NO. 188 — DECATUR, ILLINOIS, WEDNESDAY EVENING, NOVEMBER 9, 1892. — PRICE 10 CENTS PER WEEK

RACE CLOTHING M'F'G CO.'S

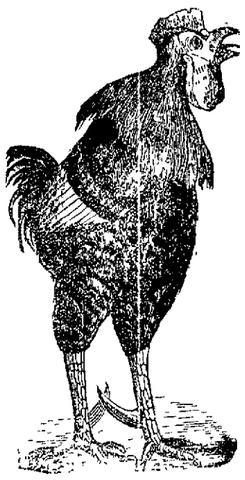

Latest Attraction For Their Windows

IS THE

CLOWN VIOLIN PLAYER.

Call and see him Perform. Also come in and see the attractions in OVERCOATS at bed-rock p c s

RACE CLOTHING M'F'G CO.

129--135 North Water Street.

HARRISON

vs.

CLEVELAND.

WHITE LOAF

HAS NO

Worthy Competitor.

Here's What the Plasterers Think of ROCK PLASTER.

WE THE UNDERSIGNED, contracting plasterers, after much experience and observation, take pleasure in testifying to the practical character of ROCK PLASTER, and while it will remove a not inconsiderable amount of business, namely that of patching, we advocate its use, as it enables us to do work and guarantee the results, and enables us to carry on our trade at all seasons of the year, and modernizes that part of building enterprise which has undergone practically no improvement in the last two thousand years, placing the business of the plasterer on the same footing as that occupied by the other trades through the advent of machinery and improved methods.

CLARK & ALLEN,
J. P. CARLILE,
J. A. HILDEBRANDT,
JOHN LEE, 576 Keifer Ave.
JOHN WOLFE

COLUMBUS, O.

Manufactured by

DECATUR ROCK PLASTER CO.,

341--343 Mason Street, Decatur, Ill.

TELEPHONE 528. April 8-d&w.

BACHMAN BROS. & MARTIN CO.

240 East Main Street. Sign of the Big Elephant.

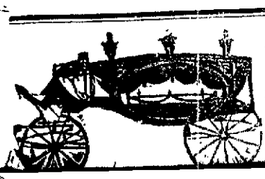

J. B. BULLARD,

FUNERAL DIRECTOR,

Has removed from Masonic Temple Block to Syndicate Block, Nort Main street, where everything pertaining to the funeral business is furnished and attended to the highest style of the art. Calls night or day, will receive prompt attention. In connection a second hand hearse. 98 West Wilson Street. Resi-

YESTERDAY'S VOTE.

The Early Returns Indicate a Sweeping Democratic Victory

BUT CHAIRMAN HARRITY SAYS "WAIT"

He Does Not Want His Party to Shout Until They Get Clear Out of the Woods—Returns from the Various States.

NEW YORK, Nov 9.—Contrary to the general expectation the number of votes cast in this city fell below the estimates made by election expert mathematicians. As early as 6 o'clock the democratic managers admitted the falling off amounted to over 7 per cent. compared with the vote of four years ago Various theories were advanced as to the cause. It is argued that hundreds of citizens who visited the polls were obliged to stand in line awaiting their turn until their patience became exhausted, and they gave it up. The result is a considerable decrease in the ballots cast for the candidates of each party

The United States deputy marshals and Davenport's supervisors are also held for the decrease by the democrats, it being said that many voters would rather lose their votes, than in any way place themselves in a position where there would be even a possibility of undergoing the detention and discomforts of arrest, whether justified or not.

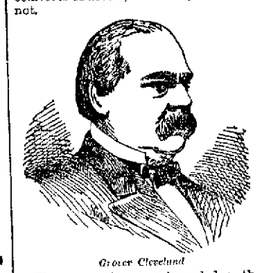

Grover Cleveland

The republicans acknowledge the falling off in the votes, and admit that the loss caused by the delay at the booths, affected them more seriously than the democrats The latter suffered more through challenges issued by the republicans and arrests on trumped-up charges On the whole, in the decrease both parties suffered about equally, and the result will, therefore, be according to the party strength on both sides

Jimmy Oliver, of Paradise Park, created the furor of the early part of the evening by bursting into the committee room and exclaiming "Gentlemen, down where I live, the fortieth election district of the second assembly district gives Cleveland 388 and Harrison 4 votes, and where these four votes came from I don't know." Jimmy's announcement was heartily cheered

The first black eye came in at 8 o'clock. It was from Suffolk county, and showed a republican gain of over 200 over the vote 1888. "The clam diggers have got in their work. That is on account of Gov Flower's stand in the Fire Island matter," was the explanation given

Adlai E Stevenson

This slight setback was offset by the next news, that of Queens county, which gave a democratic plurality of 900 more than in 1888. Slight surprises were expected at the first tidings from Buffalo, Lieut-Gov. Sheehan's home, forty-one districts out of 198 giving Cleveland 7,783, Harrison 8,720. This gain was more than counter-balanced by the word that Chautauqua county gave Harrison only 5,600 majority, a falling off of 530 since 1888.

There was considerable cheering when it was announced that Weaver had carried Oregon, and there was more cheering still when a telegram was received that the state of Washington had gone for Cleveland. This was rapidly followed by the returns from 800 city election districts, showing a democratic majority of 58,888, which created great excitement The returns from the interior of the state came pouring in, showing a republican loss in nearly every case.

Chairman Harrity was overwhelmed with congratulations, but he would not commit himself "It looks very much like a republican slaughter," he said, "but it is too early in the day to shout"

Much amusement was caused by the returns from Gravesend, where Johnny McKane is supreme, showing Cleveland 2,947, Harrison 290.

As the returns came in to democratic national headquarters they were duplicated by special wire to Mr. Cleveland at his house on Fifty-first street.

At 11:45 o'clock Chairman Harrity of the democratic national committee gave out the following statement: "There is no doubt of the election of Cleveland and Stevenson by the popular vote, while the defeat of Harrison is certain, New York has given a magnificent plurality for Cleveland. New York surpasses all her previous records. There is no break in the south. Republican claims for Delaware are unfounded. In Connecticut returns show a steady advance over the figures of 1888, when we carried the state. Indiana is undoubtedly ours. The most glorious result appears to be in Illinois, where, from the returns, it would seem that for the first time in its history the state has gone democratic. We have won the most glorious and decisive victory in the history of campaigns.

Gov. Flower at 11:30 o'clock claimed 40,000 majority in New York state for Cleveland, based, he said, on a most careful analysis of the returns.

NEW YORK, Nov. 9.—The result of the vote for assemblymen in this state is: Democrats 72; republicans 56. This insures the election of a democrat to the United States senate to succeed Hiscock.

NEW YORK, Nov 9.—New York has gone democratic by 38,181 plurality.

IOWA.

DES MOINES, Ia., Nov. 9.—Only sixty-nine precincts in Iowa had been heard from at 11:30 o'clock, and it is impossible to give the result definitely. The new election law rendered the counting of the ballots a slow job. The indications are that the republicans have carried the state on electors, and that the state ticket is in doubt. The indications are that the republicans have elected congressmen in the first, third, seventh, eighth, ninth and tenth districts, and the democrats in the second, fourth, fifth, sixth and eleventh districts.

CINCINNATI, Nov. 9.—At midnight indications are that the republicans have elected congressmen in the first, second, sixth, seventh, eight, ninth, tenth, eleventh, fifteenth, sixteenth, eighteenth, nineteenth, twentieth and twenty-first districts; democrats in the third, fourth, fifth, twelfth thirteenth, fourteenth and seventeenth districts.

DES MOINES, Ia., Nov. 9.—At 1. a. m. the republicans claim the state by 20,000, and the election of republican congressmen in all but the twentieth district and possibly the first. Chairman Fuller of the democratic committee practically concedes the state, but says the 200 precincts heard from are too few upon which to base an estimate.

NEBRASKA.

OMAHA, Neb, Nov. 9.—At midnight returns from Nebraska are still very fragmentary, owing to the new election law and poor method of counting. Figures so far received indicate that Weaver will carry the state by a few thousand. On governor the result is very doubtful, Crounse (rep.) will not get as large a vote in Omaha as expected and Morton, democrat, develops unexpected strength. Van Wyck (ind.) is not so strong among laboring classes in Omaha as expected. Going by returns of one-tenth of the state the three candidates for governor will poll about 70,000 votes.

For congress, Bryan, the brilliant democrat of the first district is reelected. In the second district the race is very close between Doane (dem.) and Mercer, (rep) Partial returns now favor Doane The third congressional district is close and in doubt, the three candidates running almost even. In the fourth the republicans will elect Hainer. In the fifth the democrats and independents will elect McKeighan In the sixth the independents will elect Kem. The legislature will be about 40 per cent republican, 40 per cent independent and 20 per cent. democratic.

KANSAS.

TOPEKA, Kan, Nov. 8.—There is little probability of any definite returns from Kansas being received to-night. The populists have insisted that the law providing that each ballot shall be checked up complete when taken from the box be complied with to the letter. This has resulted in delaying the count to such an extent that no figures of any consequence have been reported. At 11 o'clock a few scattering precincts had been heard from, all of which show decided republican gains. Four towns in the seventh, Wichita, Winfield, Newton and Nickerson, all of which gave Jerry Simpson handsome majorities in 1890 have each given majorities for Long, republican. The republican state committee claims the election of eight republican candidates for congress, a majority in each branch of the legislature and the state and electoral tickets. A similiar claim is made by the fusionists. If the proportion of gains made by the republicans in the few precincts heard from is kept up throughout the state the republican majority will be 30,000

MISSOURI.

KANSAS CITY, Nov. 9.—The feature of the election in Kansas City was the alleged disfranchisement of republican voters by the democratic recorder of voters, who failed to have their names placed on the poll books. Great excitement prevailed all day, but no trouble occurred

Kansas City and Jackson county will show the normal democratic majority, about 1,800, except on governor, Warner (rep.) running ahead of his ticket

Returns from scattering points in the fifth congressional district show that Tarsney (dem.) is returned to congress by a largely-reduced plurality, the populists having materially affected his vote.

Returns received from a number of points in western Missouri show that everywhere Warner (rep) for governor has run ahead of his ticket, and the populist vote will be many thousands more than estimated by either the democratic or republican committees.

OHIO.

COLUMBUS, O, Nov. 9.—The returns come in very slowly from Ohio, the necessary slowness in counting the bankot ballots making the reports unusually late; but from all points come news of republican gains, only isolated precints showing democratic gains. Returns from 250 precincts out of 2,809 in the state at 10 o'clock show republican gains averaging twelve to the precinct, and the indications from these meager returns are that Harrison has carried the state with a plurality between 20,000 and 30,000. S. M. Taylor, republican candidate for secretary of state, defeats W. A. Taylor, democratic candidate, by the same plurality. Democratic congressmen are elected in six districts, and the indications are that the republicans have elected the fifteen other members of the Ohio delegation.

COLORADO.

DENVER, Col., Nov. 9—At midnight the indications are that the republicans have elected their congressman in the first district. No reports have been received from the second, nor from Woming and Idaho.

DENVER, Col., Nov. 9.—At midnight both sides are claiming the state, though with few figures to back their claims. Chairman Griffith of the republican state central committee claims that returns so far received indicate a majority of 1,000 for the republican ticket. Chairman Arbuckle of the free coinage democratic committee, on the contrary, claims the state by several thousand. H. H. Eddy, republican candidate for congress in the second district, is probably beaten by Bell, the fusion candidate. In the first district it is a close fight between Coe (rep.) and Pence (peoples'), with Coe in the lead.

WISCONSIN.

MILWAUKEE, Wis., Nov. 6.—The campaign of 1892 closed with the largest vote ever polled within the city. A corresponding increase is reported throughout the state, and 350,000 is the estimate of the total vote cast. The prohibition and peoples' parties cut a very insignificant figure in this election.

At midnight scarcely half the returns had been received, but everything indicates a sweeping democratic majority in the state. Cleveland so far has the better of Harrison, and Spooner, republican, for governor is running away ahead of the ticket. Otjen (rep.) for congress is running well against Mitchell. At present the city and county are running neck and neck for both parties with slight favor for the democrats. No definite summary, however, can be obtained for several hours yet, and the returns from the state are coming in very slowly. The streets are thronged at midnight and the bulletins from throughout the country are being received with uproarious enthusiasm.

INDIANA.

INDIANAPOLIS, Ind., Nov. 9.—At midnight the indications are that Indiana will go republican. Heavy republican gains over two years ago in Marion county, containing the city of Indianapolis, indicate now, with forty out of 208 precincts in, that the democratic majority of 2,000 in the county will be reduced to 600. No comparisons can be made on these precincts for their geography was changed a few months ago. At the same time eighty precincts outside the city show net gains of 1,104 for Harrison, an average of eleven to the precinct. If this keeps up it will wipe out the democratic majority of 19,579 in 1890 and leave over 12,000 plurality for the republicans.

MINNESOTA.

ST. PAUL, Minn., Nov. 9.—At midnight indications are that the republicans have carried the first, second and fifth districts. The democrats, the third, fourth and sixth, and the populists, the seventh. The state has gone for Harrison on five electors by about 18,000; on the four on which there is fusion the result is close with chances favoring Harrison.

MICHIGAN.

JACKSON, Mich., Nov. 9.—Indications at midnight are that the democrats have elected their candidates for congress in every district of the state. Cleveland's plurality will exceed 11,000. The election passed off quietly and a heavy vote was cast.

OREGON.

PORTLAND, Ore., Nov. 9.—The vote in Oregon has been comparatively light. Very few returns have as yet been received. It is impossible at this moment to guage the result. It is thought that Pierce, one of the Weaver electors, has been elected.

CONNECTICUT.

NEW HAVEN, Conn., Nov. 9.—New Haven gives a democratic majority of 2,048. The vote polled is 90 per cent. of the total voting list of the 21,000 throughout the state Mr. Morris, the democratic candidate for governor, is running ahead of Cleveland, and Whitman appears to be running behind his ticket The city of Waterbury gives about 1,000 democratic majority. Bridgeport is democratic by about 1,000 The town of Haddan shows a gain of one democratic representative.

NEW JERSEY.

TRENTON, N. J., Nov. 9.—The New Jersey returns are scattering and meagre at midnight. It is estimated that Cleveland has carried the state by 7,000 plurality. The result of the gubernatorial contest is in doubt. H. S. Loudenslager, republican, for congress in the first district, and J. G. Gardiner, republican, in the second district, are elected.

NEW HAMPSHIRE.

MANCHESTER, N. H., Nov. 9.—Twenty-seven towns and cities in the state show net democratic gains of fourteen over the vote of 1890. But few of the cities which show republican gains have been heard from. There has probably been no election of governor by the people.

RHODE ISLAND.

PROVIDENCE, R. I., Nov. 9.—The total vote of the state, lacking twenty districts, gives Harrison 18,248; Cleveland, 15,552. The state goes for Harrison.

MAINE.

PORTLAND, Me., Nov. 9.—Maine has gone republican by about 14,000 plurality.

WEST VIRGINIA.

PITTSBURGH, Pa., Nov. 9.—A special from Wheeling to the Times (rep.) says: At 1 o'clock this morning there is not a figure on which to base a reliable estimate of the result in West Virginia, not a half dozen precincts in the entire state having been counted. In the city of Wheeling everything is in doubt. The vote throughout the state was the heaviest ever polled, and the indications are the republicans have made gains. Chairman Dawson of the republican state committee, says the state has gone republican by a good majority. Chairman Chilton of the democratic committee does not concede this. There was a republican loss of about 300 in Kanawha county.

ARKANSAS.

LITTLE ROCK, Ark., Nov. 9.—McCrea (dem.), in the third district, carries Columbia, Ouachita, Calhoun and Union counties, which almost assures his election. Nothing received from the fifth district, which was also considered doubtful. The city gives an increased republican vote of about 600. Terry (rep.) for congress carries the county by over 1,000 majority. The city on the electoral ticket is close. Cleveland's majority in the state will probably exceed 20,000.

LOUISIANA.

NEW ORLEANS, Nov. 8.—Rain fell almost throughout the state, the weather in many parishes being so unfavorable that a very light vote is being polled. The returns received up to this hour (11 p. m.) clearly indicate the re-election of Price, Blanchard, Boatner, Robertson and Meyer, and the election of Judge R. C. Davey in the second district. Cleveland's majority will probably reach 60,000 in the state.

LATER—A full democratic congressional delegation is returned.

TENNESSEE.

NASHVILLE, Tenn., Nov. 9.—Grover Cleveland carried Tennessee by 65,000 plurality, and Peter Turney is elected governor by 50,000. Buchanan, the third party candidate, polled only 20,000 votes. The democratic vote was full, but republicans and third party people failed to come out. The legislature will be democratic.

KENTUCKY.

LOUISVILLE, Ky., Nov. 9.—At midnight indications are that the democrats have elected congressmen in the first, third, fourth, fifth, sixth, seventh, eighth, ninth and tenth districts, the republicans in the eleventh, and the second district in doubt.

VIRGINIA.

RICHMOND, Va., Nov. 9.—Indications are that the state will give 30,000 democratic majority. Cleveland carries this city by 6,890 majority, a gain of about 5,000 over 1888. Wise (dem) for congress in the third district will have 6,000 to 7,000 majority.

MARYLAND.

BALTIMORE, Md., Nov. 9.—Cleveland's majority in Maryland will be over 20,000. Six democratic congressmen have been elected, the republicans' only chance—the sixth district—being lost by the defeat of Wellington by McKaig.

TEXAS.

GALVESTON, Tex., Nov. 9.—The weather was bad throughout the state yesterday. The vote will probably not exceed that of 1888, when Cleveland's plurality was 100,000.

NORTH CAROLINA.

RALEIGH, N. C., Nov 9.—Returns are coming in slowly. The vote shows that the people's party has drawn as heavily from the republicans as from the democrats.

ALABAMA.

MONTGOMERY, Ala., Nov. 9.—Forty-two precincts from various parts of the state give Cleveland a majority of 4,330.

At the White House.

WASHINGTON, Nov. 9.—President Harrison retired shortly before 1 o'clock. Late advices at the White House were construed to indicate that the republicans would carry Indiana and there was a small chance for carrying Illinois. The president also has hopes of carrying West Virginia and Delaware.

Mrs. Parnell Secures the Appointment of a Receiver.

LONDON, Nov. 9.—Mrs. Catherine Parnell, widow of the late Charles Stewart Parnell, has obtained under her own petition a receiving order from the Brighton bankruptcy court. She will file a full statement of her affairs on Thursday.

It is not believed that Mrs. Parnell is a bankrupt, but that she has taken this action to protect herself against claims made upon her own estate and that of her late husband Her action in having a receiving order issued will result in further delay in the settlement of the questions that have arisen over the Paris fund. It is rumored that Mrs. Parnell has assigned her trusteeship in the Paris fund to Messrs Harrington, Kenny and Powers.

Smuggling Schooners Seized.

OTTAWA, Ont., Nov. 9.—A report of the seizure by Collector Milne, at Victoria, of the schooners Halcyon and San Jose, has been received by the department of customs. The two schooners have been engaged for some time in smuggling Chinese into the United States and were seized by the Canadian officers for frequenting Canadian waters without reporting. The master of each vessel was fined $800.

Serious Charge Against a Lawmaker.

LONDON, Nov. 9.—A dispatch to the Chronicle from Vienna says that a prosecution for immoral practices has been begun against Herr Nedjela, a member of the lower house of the Austrian parliament and a member of the committee which was appointed to frame a new criminal code.

Won by Yale.

NEW YORK, Nov. 9.—The football game between the Yale and New York Athletic club teams at the Polo grounds yesterday resulted in a score of 48 to 0 in favor of Yale.

Sales of Real Estate.

Emma Stack to Louis L. Underwood, lot 2 in block 2 in Higgins' addition to Decatur—$600.

Lafayette Gulick to W. C. Miller, a tract in the east half of the southwest quarter of 3, 16, 2 east—$5,428.

Robt. R. Montgomery and Frank R. Shull to Albert Grunelle, lot 8 in block 3, in Rolling Mill addition to Decatur—$1,100.

Ellen C. Roach to John H. Ray, deed to lot 1, block 3, Cassell's third addition—$1,000.

R. G. Andrews to B. L. Cundiff, deed to lot 15, in 2, 18, 2 east—$400.

Ballard's Snow Liniment.

This Liniment is different in composition from any other Liniment on the market. It is a scientific discovery, which results in its being the most penetrating Liniment ever known. There are numerous white imitations, which may be recommended because they *pay the seller* a greater profit. Beware of these and demand Ballard's Snow Liniment It positively cures Rheumatism, Neuralgia, Cuts, Sprains, Bruises, Wounds, Sciatic and Inflamatory Rheumatism, Burns, Scalds, Sore Feet, Contracted Muscle, Stiff Joints, Old Sores, Pain in Back, Barb Wire Cuts, Sore Chest or Throat, and is especially beneficial in [illegible]

CHRYSANTHEMUM SHOW.

The Largest Floral Display Ever Given in St. Louis.

ST. LOUIS, Nov. 8.—The second annual chrysanthemum show of the St. Louis Florists' club opens this afternoon at 5 o'clock in the Grand Music hall of the exposition. It will be the largest floral display ever given in St. Louis, and will not be confined to exhibits of chrysanthemums, as premiums are also offered for roses, carnations, cut flowers and palms. The general exhibition committee, composed of Messrs. J. M. Jordan, John Young, Alex Waldbart, Julius Koenig and Robert E. Tesson, have been working assiduously for the past month, and judging from the large number of entries already made it looks as though their labors will be crowned with success.

This evening the awarding committee on chrysanthemum plants, consisting of E. W. Guy and Robt. E. Tesson, will award the premiums on plants, and on each successive evening awards will be made on one or more classes of plants—roses, carnations, cut flowers, table decorations, etc.

The premium for which there will be the keenest competition will be the one for the handsomest table decoration, which will be awarded Friday evening.

There is also considerable interest manifested in the premium for the best new seedling chrysanthemum which has not yet been introduced to the trade. The new varieties grown by the leading florists have been kept hidden, and will be seen for the first time this evening.

The large hall will be one immense garden of chrysanthemums, roses, carnations and palms, and a tremendous crowd is expected to be present at the opening.

Arrested on a Charge of Bribery.

TRENTON, N. J., Nov. 9.—Harris Baker and William H Skirm, Jr., prominent republicans, were arrested yesterday on a charge of bribery. It was set forth in the charge that they had purchased votes, paying the voters personally. Both men gave bail to answer. Skirm is the son of the republican candidate for state senator.

PEKIN, Ill., Nov. 8.—The estimated vote of Tazewell county, so far as heard from give Cleveland a plurality of about 500 and Altgeld a plurality of about 400.

VIRGINIA, Ill, Nov. 8.—Cleveland's plurality in Cass county is 473. Altgeld's 487. John Black and Andrew Hunter, Dems., for Congressman-at-large, will carry the county by 463 plurality.

CARTHAGE, Ill., Nov. 8—Returns from four precincts in Hancock county give Cleveland 110, a gain over the vote of 1888. Altgeld for Governor and Plantz for Congress are leading the ticket. The German Lutheran Republicans voted straight for Altgeld and he is carrying the straight ticket through with him. Cleveland's majority of 351 in 1888 in Hancock county will be increased to fully 700 from present indications.

THE Queen of Denmark has received from her daughter, the Czarina, a gown of gold moire, specially woven by a new process. The cost is said to have been close upon £300.

MME. SARA BERNHARDT is writing a play. Although this will be her first attempt at writing for the stage, she is already practiced in authorship.

A Cholera Scare.

A reported outbreak of cholera at Helmetta, N. J, created much excitement in that vicinity. Investigation showed that the disease was not cholera, but a violent dysentery, which is almost as severe and dangerous as cholera. Mr. Walter Willard, a prominent merchant of Jamesburg, two miles from Helmetta, says: "Chamberlain's Colic, Cholera and Diarrhœa remedy has given great satisfaction is the most severe cases of dysentery, It is certainly one of the best things ever made." For sale by Swearingen & Tyler, druggists. d&w

MARKETS BY TELEGRAPH

Continuous markets furnished by J. T. Roberts, over his direct private wires, from Chicago, Minneapolis and St. Louis. Correspondents: F. G. Logan & Co., of Chicago and New York Orders filled in 1 to 5 minutes. Telephone 277

The REPUBLICAN is also indebted for daily market reports and gossip given by B. Z. Taylor who fills all orders promptly by direct wire.

CHICAGO, Ill., Nov. 9, 1892.

ARTICLES.	Op'g	High'est	Lowest	Closing
WHEAT—				
Nov	70⅝	71⅞	71	71⅞
Dec	71⅝	74	71⅝	73⅝
May	78	79⅝	77⅞	79⅞
CORN—				
Nov	42	42⅝	42⅛	42⅛
Dec	42⅝	43⅛	42⅝	42⅞
May	46⅝	48⅛	46⅝	47⅞
OATS—				
Nov	31	31⅛	31	31⅛
Dec	32	32⅛	32	32⅛
May	36⅛	37	36⅛	36⅞
PORK—				
Nov	12 05	12 22	12 02	12 22
Dec	12 30	12 30	12 25	12 25
Jan	13 05	16 70	13 50	13 50
LARD—				
Nov	9 27	9 35	9 27	9 32
Jan	7 80	7 87	7 80	7 80
RIBS—				
Nov	9 27	7 45	7 45	7 45
Jan	7 02	7 02	6 92	6 92

TO-DAY'S RECEIPTS—CAR LOTS.

Wheat, all grades, 411.
Corn, all grades, 809.
Oats, all grades, 210.

ESTIMATES FOR TO-MORROW.

Wheat, 410; Corn, 415, Oats, 204;
Hogs 25,000.

LIVE STOCK RECEIPTS.

Hogs 16,000; steady.
Cattle 16 000 steady.

GRAND OPERA HOUSE.

ONE NIGHT ONLY,

TUESDAY, NOV. 15.

ELMER E. VANCE'S

Realistic Railroad Comedy-Drama,

THE LIMITED MAIL

A four-act excursion into the realms of realism and romance.

The One Supreme Novelty of a Decade.
The Heaviest Mechanical Play Ever Staged
Nothing Like It Ever Seen.

SEE
The Flight of the Limited Mail.
The Thrilling Wreck Scene.
The awe-inspiring Electrical effects
The Blood-Curdling Sawmill scene.
The Deadly Struggle at the Lower
The Wonderful Telegraph Scene.

PRICES—25, 50 and 75 Cents.

Highest of all in Leavening Power.—Latest U. S. Gov't Report.

Royal Baking Powder

ABSOLUTELY PURE

OVERCOATS!

We have them in all the leading styles, in Kerseys, Meltons, Cassimeres, Chinchillas, Cheviots, and Scotches, made up into Storm Coats or Ulsters, Sacks and Single and double-breasted English Box Coats.

$10 Buys an elegant Kersey or Melton, made up in elegant shape, splendid fitters, in Blue, Black, Slate, Mode or Tan.

$12.50 Buys a dressy, worsted or diagonal Cassimere, a bound Beaver, guaranteed color, a nice enough overcoat for anybody.

$15 Buys one of the better grades of Kerseys Meltons, in all the latest shades, in plain and combination linings.

$18 TO $30 Within this class we have goods which are unapproachable in every particular—goods which are equal to any tailor-made garments in fit, workmanship, material and trimmings.

We also have them from $3.00 up to $10 in splendid values.

OUR LINE OF OVERCOATS FOR

BOYS AND CHILDREN

Is extensive and complete, at prices that defy competition, and include many novelties. Come and see us; we can positively please you.

B. STINE CLOTHING CO.

CLOAKS! CLOAKS!

Spring Jackets, Capes and Light Wraps were all right and warm enough in mild weather, but what are you going to wear now? It won't take you long to decide if you visit our Cloak Department.

Our Stock is the Largest.
Our Selections the Best.
Our PRICES THE LOWEST.

Heavy Warm Cloth Reefers, $3.50, $4 and $6.
Heavy Cloth Reefers, Fur Trimmed, $4.60, $6.95 and $7.
Heavy Beaver and Cheviot Cloth Reefers, 34 inches long, full Astrakhan Shawl Roll, $9.50.
Ladies' Newmarkets, very latest cut, Scotch Cloth, $8 95. $10, $12 50 and $15.
36-inch Box Back Beaver Melton Coat, $12.95, $15 and $16.
38-inch Seal Plush Coats, best trimmings, $12 each.
A very compiete line of Children's Stylish Coats, $2 to 12.50.

Bradley Bros.

Agents Jouvin Kid Gloves and Hemingway Silks.

CORNER WATER AND WILLIAM STS

NEWSPAPER ARCHIVE®

WATCHES.

Ev ry Reliable Manufacture.
Only Reliable Grades.
Largest Variety.
Newest Patterns
UNIFORMLY LOW PRICES

Our Fall Stock

Unusually Large and Attractive.

Ca you afford to buy a Watch without seeing our Goods and Prices?

W. R. ABBOTT & CO.,
Jewelers.

Round Oak,

Don't be deceived into

Round Oak,

Taking an imitation

Round Oak.

THE BEST STOVE TO KEEP FIRE, MAKE HEAT, SAVE COAL, AND NOT WEAR OUT.

Lytle & Eckels Hardware Co.

$4.00 $4.00 $4.00

We have several dozen pairs of
HANAN'S
$6.00 Shoes which we are selling at
$4.00.

They are the GENUINE HANAN SHOE; Hanan's name stamped on the bottom and on the strap.

They are better and cheaper than Hanan Shoes offered by our WOULD-BE imitators and UNSCRUPULOUS competitor.

Remember $4.00 is just about what Our would-be's pay for them.

WAGGONER & DOWNING,
Post Office Shoe Store.

SPECIAL SALE
—OF—
Trimmed Hats!

Competitors cannot equal or approach. Bargains that that cannot be beaten in Decatur. Match them for the money if you can. Extra Special FRIDAY AND SATURDAY.

100 Trimmed Hats for $1.85, worth $2.50
100 Trimmed Hats for $2.50, worth $3.50
50 Trimmed Hats for $3.25, worth $4.50

Friday and Saturday Only.

PITTENGER'S + + MILLINERY.
135 East Main Street, Decatur, Ill.

DAILY REPUBLICAN

B. K. HAMSHER | W. F. CALHOUN.
HAMSHER & CALHOUN, Prop'rs
DECATUR, ILLINOIS

Entered at the Post Office at Decatur, Illinois as second class mail matter

WEDNESDAY EVE, NOV 9, 1892

WHERE is the calamity howler now?

ENGLAND rejoices with the Democratic party to day

WE will now have the doors opened for wild cat money and free trade

ENGLAND has fought for a chance in this market and at last has won a victory

GOVERNOR ALTGELD will reform the state of Illinois He said he would and he certainly meant what he said

THE South does not bother with the Australian ballot Elections there are purely ballot box affairs without trimmings.

GRESHAM'S influence in Indiana, it seems, is very small, just about as large as Gresham appears to the average honest American citizen

THE country is full of men who knew all about the election, and were free with their predictions Of course you cannot now put your hand upon them but they are in the country somewhere

FREE TRADE will not ruin the capitalists of the country They can take care of themselves If the American laboring man and the American farmer can do as well then we will have glorious times.

IF the legislature of the state of Illinois and the governor are Democratic, as the latest returns indicate they may be, the people of Illinois will be treated to a dose of gerrymander and michiganizing at home

THE Columbus, Ohio, street car line has been tied up because a conductor was discharged for refusing to accept a mutilated ten cent piece from a passenger for fare The men demand his reinstatement

MACON COUNTY, in view of the enormous gain in the Polish settlement in the city of Decatur, has done well in electing the entire Republican ticket, but the Republicans made a campaign in Macon county that was effective

EX SECRETARY OF STATE BLAINE called at the White House Monday and paid his respects to the president and also at the same time personally tendered Mr Harrison his sympathies on the death of Mrs Harrison

IF Cleveland is elected the Republican party will have the satisfaction of knowing that it retires at the end of one of the best administrations the country has ever had—one that even its enemies dared not attack specifically

GOVERNOR ROSWELL P. FLOWER, of New York, failed to prepare his ballot correctly and was sent back to the election booth where he spent eight minutes studying the law and at the end of that time came out with an acceptable ballot and was allowed to vote

SENATOR ALLISON and his private secretary left yesterday, after voting, for Washington to confer with the President and Secretary of the treasury in relation to the business of the international Monetary Conference at Brussels which will open November 22 The commissioners to this conference from the United States expect to return in about six weeks

WE congratulate the *Review* on taking the courage and honesty to carry at the head of its editorial columns, after it corrected the error "the printer made by leaving out the word constitutional, the Democratic platform as adopted by the National Democratic convention, and hope it will be as persistent in advocating its adoption.

GOVERNOR BOIES says that land in Iowa does not pay the actual cost of cultivation, "to say nothing of the interest on investment" He owns a large tract of wild land in Palo Alto county on which he feeds his cattle in summer Recently the county supervisors proposed to locate a highway through 80 acres of it, but the governor demanded five thousand dollars for the right of way, which blocked the project That's the difference between a condition and a theory

What it Means

The indications at this time are that Cleveland is elected and if this is true the same vote which elected him will carry with it a Democratic house of Representatives and, the 4th of March the United States senate

While, of course, every Republican will deplore the defeat of his principles he will have the satisfaction of knowing that if the sentiment of the country is in favor of the Democratic party that party will not have a single barrier in the way of any policy it may choose to adopt

It has fought unceasingly ever since the Morill tariff law was passed to redeem the country from the ruin and poverty into which it had been plunged by the Democratic policy of a tariff for revenue only, which had been in operation from 1846 to 1860 It now has the power to give the country a better policy if it has one It will be able to show the country wherein the Millses and the Kilgores and the Springers know better than the McKinleys and the Reeds and the Harrisons and the Blaines what sort of a tariff policy is best for the people

They will now be able to show the labor people in the large cities, who gave the Democratic party victory, how they are to be benefited by a tariff for-revenue only policy They will be called upon now to demonstrate by law how they can open our American ports to foreign goods we are now making for ourselves and still benefit the American workmen who are now making these goods for our selves The policy of protection was supposed by its friends to be the best method of creating a demand for labor at good wages Its enemies contended that the best policy for the laboringman, by way of securing good wages, is a tariff for revenue only The Democratic party, if it has won, will of course put their policy into execution. They will cease to be kickers as they have been for thirty-one years and will be positive actors, responsible for the administration of affairs. They will cease to howl calamity and must cease charging that the Republican party is responsible for strikes and anarchy, and must address themselves to correcting all the evils they say the country is suffering and show us a better way. We repeat, every Republican should find satisfaction in the fact that the Democrats, if they win, will have every branch of the government and will become responsible for its administration and will have no excuses

Didn't Want the Halls

Chairman Carter sent the following telegram from New York yesterday to W J Cambell in Chicago.

Leading Republicans here are engaging halls for ratification meetings to-night, so confident are they of success.

We are authorized to say that the aforesaid Republicans did not put in an appearance, nor did they send any one to claim the halls

$100 Reward $100.

The readers of this paper will be pleased to learn that there is at least one dreaded disease that science has been able to cure in all its stages, and that is Catarrh. Hall's Catarrh Cure is the only positive cure known to the medical fraternity. Catarrh being a constitutional treatment. Hall's Catarrh Cure is taken internally, acting directly upon the blood and mucous surfaces of the system, thereby destroying the foundation of the disease, and giving the patient strength by building up the constitution and assisting nature in doing its work The proprietors have so much faith in its curative powers, that they offer One Hundred Dollars for any case that it fails to cure Send for list of testimonials

Address, F J. CHENEY & Co., Toledo, O
Sold by all druggists, 75c.

MISS FRANCES POWER COBBE, who has recently waged vigorous war on the vivisectionists in England, is described as an extremely jolly old lady, very stout, with a round, rubicund face and merry laugh, most infectious

Deserving Praise.

We desire to say to our citizens, that for years we have been selling Dr King's New Discovery for Consumption, Dr. King's New Life Pills, Bucklin's Arnica Salve and Electric Bitters, and have never handled remedies that sell as well, or that have given such universal satisfaction We do not hesitate to guarantee them every time, and we stand ready to refund the purchase price if satisfactory results do not follow their use. These remedies have won their great popularity purely on their merits. King & Wood, druggists

EVERYBODY in London is talking about Mrs Langtry's wonderful diamonds Experts declare that the diamonds worn by the charming actress as Queen of Manoa could not have been of less value than $50,000

A Cure for Cholera

There is no use of any one suffering with the cholera when Chamberlain's Colic, Cholera and Diarrhoea remedy can be procured It will give relief in a few minutes and cure in a short time I have tried it and know —W H Clinton, Helmetta, N J The epidemic at Helmetta was at first believed to be cholera, but subsequent investigation proved it to be a violent form of dysentery, almost as dangerous as cholera This remedy was used with great success For sale by Swearingen & Tyler, druggists d&w

THE bridal veil of the Princess Margarethe of Prussia is being made at Hirschberg in Silesia Five hundred hands are at work on this single veil, which will take ten days work to complete

Too Much of a Risk

It is not unusual for colds contracted in the fall to hang on all winter In such cases catarrh or chronic bronchitis are almost sure to result A fifty cent bottle of Chamberlain's Cough Remedy will cure any cold Can you afford to risk so much for so small an amount? This remedy is intended especially for bad colds and croup and can always be depended upon. For sale by Swearingen & Tyler, druggists d&w

THE Queen of Denmark has received from her daughter, the Czarina, a gown of gold moire, specially woven by a new process The cost is said to have been close upon £300

A Million Friends.

A friend in need is a friend indeed, and not less than one million people have found just such a friend in Dr King's New Discovery for Consumption, Coughs and Colds If you have never used this Great Cough Medicine, one trial will convince you that it has wonderful curative powers in all diseases of throat, chest and lungs Each bottle is guaranteed to do all that is claimed or money will be refunded Trial bottle free at King & Wood's drugstore Large bottles 50c and $1

COLLECTING old china is Miss Braddon's hobby and in her house at Richmond, near London, she has a series of well-stocked china cabinets

"ROYAL RUBY" PORT WINE

The feebler the constitution, the more susceptible the system is to the causes of disease, and the less competent it is to struggle with sickness Hence where there is a deficiency of natural stamina the physique should be protected and strengthened by the best invigorant that nature produced Insist on your druggist or dealer giving you 'Royal Ruby" Port Wine accept no substitute "just as good" which they may offer you

The pure Oporto grape juice, old rich and mellow, has that fruity taste so seldom found, no matter what price is paid Quart bottles $1 00, pints 60 cts Sold and guaranteed by Dr A J Stoner druggist

Bottled by Royal Wine Co, Chicago

MME SARA BERNHARDT is writing a play Although this will be her first attempt at writing for the stage, she is already practiced in authorship

The Experience of a Trained Nurse.

A trained nurse has a better opportunity to judge of the value of a remedy than a person in any other capacity Her testimony is even more valuable than that of a physician The following letter therefore is the most flattering testimony to the virtues of Reid's German Cough and Kidney Cure that could possibly be given.

Chicago, Ill, May 26, 1882
Sylvan Remedy Co, Peoria, Ill.,

Gentlemen —I am a regular registered nurse of several years practice and experience in Chicago and suburbs, and can give the highest references as to my standing and respectability as such nurse. Please allow me to tell those suffering, about Reid's German Cough and Kidney Cure and what it did for two very sick patients I was called upon to care for. The first one was a very large, fleshly gentleman, whose temperature was very high, breathing very difficult, and incessant coughing. I sent to the drug store at once for a bottle of Reid's German Cough and Kidney Cure, giving it right to the minute on time, shaking the bottle thoroughly before using it. Give regularly for carelessness in this is the trouble with so many. Now before morning this terrible sufferer was breathing easily, skin moist and fever broken. Do not stop yet Keep on with the remedy, and in a severe case, as this one was, you will be surprised at the effect, as now he commenced to raise and such quantities that in a case of typhoid pneumonia as this gentleman was down with, you could exclaim with me that Reid's German Cough and Kidney Cure is a wonderful remedy I would love to tell more of its wonderful success here this past season, and of my other patients who are very sick, but with the remedy and care got up from their sickness in good condition I shall be glad to answer all letters of inquiry.

Mrs. W. H. WALKER,
6342 Honore st., Englewood, Ill,
Suburb of Chicago, Ill.

Enterprise Among English Papers.

The boat race between the representative crews of Oxford and Cambridge is rowed annually on the river Thames. This year's race was noteworthy, not only on account of the breaking of the record in point of speed of the contestants, but as enabling the London press to carry out successfully a remarkable piece of enterprise

The London papers containing the result and full details of the race were on sale within four minutes after the Oxford crew had passed the winning post. The press boat as it steamed up the Thames paid out a cable consisting of a seven strand conductor, insulated with vulcanized rubber, with warps and braids of flax, which had been specially manufactured for the purpose. Over this cable the progress of the boats at intervals of a few minutes along the entire course was transmitted to the papers and published all over London almost as the crews were passing the points indicated

Immediately following the result there was dispatched a complete description of the race from start to finish, which was in the hands of the newspapers and others provided with instruments long before a single pressman was able to land his "copy" from the press boat at Mortlake, and also long before the pigeons dispatched from the scene were able to settle down in a homeward direction The instruments used were Morse sounders. The short description of the race which was finally sent contained over 150 words —London News

Paper Makers to Stop for Awhile.

Representatives of nearly all the Holyoke paper mills that make fine writing papers and one of the mills in Mittineague and one in Westfield met in this city Tuesday morning to consider the matter of the annual shutdown These manufacturers belong to the fine writing paper section of the American Paper Makers' association, and a shutdown means a reduction of from seventy-five to 100 tons a day in the output It was understood that the mills would shut down from July 1 to midnight of July 11, although no formal vote was taken on the subject The Holyoke mills will be forced to shutdown from July 1 until midnight of July 4, as the water is to be drawn from the canals during these days The shutdown is to enable the manufacturers to work off the surplus stock, and is a little longer than the usual summer vacation —Springfield (Mass) Republican

A Long Ride on a Snowbank.

Friday morning as ten miners were going from the Eureka Mills boarding house to what is called Rough and Ready, with dinner pails in hand, to begin their day's work, the soft new snow above the trail on the mountain side began to slide In a moment the men were being carried down the slope with great speed The snowslide separated, one part carrying five of the men down a slope about 700 feet, the other part continuing down about 1700 feet, leaping over a precipice probably thirty feet high and carrying the five men with it At different times all the men but one were under the snow and strange to say, but one man was injured It was first thought his leg was broken, but we learn it was only sprained and bruised Another man was almost smothered —Pulmas County Bulletin

A Groom's Error

A bashful and youthful bridal couple from the rural districts had a painful experience at Danbury circus day The young husband wrote his own name and his wife's on separate lines of the hotel register and the purblind clerk assigned them to separate rooms. Each waited for the other to set the matter straight, but it was only after a terribly lonesome hour that the bride plucked up her courage and her marriage certificate and descended to interview the clerk She held out the document mutely and the situation at last dawned upon him The banished benedict was summoned from his seclusion and the curtain fell amid profuse apologies —New Haven Register

Flies So Thick They Put Out the Lights

About 9 o'clock Tuesday night Battle mountain was infested with a cloud of tiny flies that drifted into the saloons on Front street in myriads, in many instances darkening the rooms and putting out the lights When the pests had passed away it was found that the tops of the lamps were covered an inch and a half deep and the lamp chimneys choked It would appear that these minute flies were attracted by the lights in the saloons, and in countless millions perished —Central Nevadan

Are You Going South?

Low winter rates now in effect from all stations on the P D & E railway to New Orleans Pensacola, Jacksonville, St. Augustine Tampa and various other points in the south and south east Call upon your ticket agent who will furnish you with tickets and complete information in detail. R. A Campbell Gen Pass Agent Evansville Ind

SOME CHOICE PLUMS
For Careful Buyers.

50 Pattern Hats.
74 Medium Pattern Hats.
100 Cheap Pattern Hats.

All Go at Reduced Prices.

One of the largest and by all odds the most attractive stock of Dress Goods in this city, AT CUT PRICES TO MAKE TRADE LIVELY.

2,000 YARDS
Extra Heavy Canton Flannels
At 8c, worth 12½c—Manufacturers' Remnants

Come and get them quick and greatly oblige,

S. G. HATCH & BRO.,
151 East Main Street,
Best lighted wareroom in the city.

IT IS A DUTY you owe yourself and family to get the best value for your money. Economize in your footwear by purchasing W. L. Douglas Shoes, which represent the best value for prices asked, as thousands will testify.

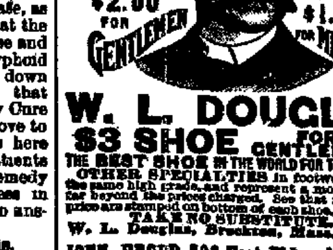

W. L. DOUGLAS
$3 SHOE FOR GENTLEMEN.
THE BEST SHOE IN THE WORLD FOR THE MONEY.
OTHER SPECIALTIES in footwear are of the same high grade, and represent a money value far beyond the prices charged. See that name and price are stamped on bottom of each shoe.
TAKE NO SUBSTITUTE.
W. L. Douglas, Brockton, Mass. Sold by
JOHN HEGER, 736 East Eldorado street
July 5-deod tf

A Mother's Mistake.

Mothers frequently make a mistake in neglecting the cough of a child. A Fort Wayne, Ind, lady writes: My little daughter, 6 years old, had a severe cough but as it was nothing unusual I thought nothing of it, and allowed it to run on for four or five weeks, when it became so obstinate she began losing flesh. I called in a physician who treated her three weeks without benefit. A neighbor insisted upon my trying Ballard's Horehound Syrup, it relieved her from the first dose and she began gaining flesh rapidly, and when we had used two bottles her cough had entirely disappeared I would not be without it. It does not constipate my children Ballard's Horehound Syrup is free from opiates It's the most soothing Throat and Lung medicine in the world Price 50c and $1 00 Sold by Swearingen & Tyler.
2-d&w

NEWS from Japan says that a number of Japanese actresses are preparing to start on a tour in Europe to illustrate the native style of acting

Bucklen's Arnica Salve.

THE BEST SALVE in the world for cuts, bruises, sores, ulcers, salt rheum, fever sores, tetter, chapped hands, chilblains, corns, and all skin eruptions, and positively cures piles, or no pay required. It is guaranteed to give perfect satisfaction, or your money refunded. Price, 25 cents per box. For sale by King & Woods druggists. d&w

Buggies, Buggies, Buggies

When you want a Buggy, Surrey or Phaeton come and look through our stock. We have some of the best buggies made and our prices are the lowest.
THE SPENCER & LEHMAN Co
April 21-d&wtf

We Clean

And repair furnaces and put them in first-class shape for the winter.
LYTLE & ECKLES HARDWARE Co
s8-d&wtf

STANDARD-BRED

HORSE SALE!

Thursday, November 17, 1892.

AT 10 00 O'CLOCK SHARP

Lovina Wilkes, by Field Wilkes, 3420 dam by Maj Kelsey 1348, in foal to Geo Gould, 2 25
Weanling Filly by Anderson Wilkes 2 22¼ dam by Mammont 2062
Durango Queen, by Durango, 2 23¾, dam by Nathan Oakes, in foal to Marmaduke, 6021
Eve by Marmaduke, 6021 dam Durango Queen, by Durango 2 23¾.
Daniel by Anderson Wilkes, 2 22¼, dam by Durango 2 23¾
Fallee, by Decatur Chief 2674 dam full sister to dam of Hathaway 2 20½, by Mammont, 2052
Rose Gould, by Geo Gould, 2 25, dam by Mammont, 2052
Maryette, by Mammont, 2052 dam by Flint Morgan
Jossie Gould, by Geo Gould, 2 25, dam by Mammont
Annette by Durango King, 2007, dam Lady Montgomery, dam of 9 Montgomery, 2 25¼,
Bell Gould by Geo Gould 2 25 dam by Regalia, 1436
McKinley, by Marmaduke, 6021 dam Fallee, by Decatur Chief, 2d dam by Mammont 2052
Lena, by Maj Kelsey, 1348, dam by Hambletonian Chief, in foal to Geo. Gould 2 25
Bay Colt by George Gould 2 25, dam by Mambrino Eclipse
Bessie Benson, by Buckeye Wilkes 4322 dam by Hamlet Mammont 2723
Ray Hamlet by Mammont, 2052, dam Maud Hamlet by Danville Boy, 440
Bessie K by Mammont, 2052 dam a pacing mare
Nancy Jones by Mammont, dam Bettie Jones
Dandy by Buckeye Wilkes, 1322, dam by Mammont, 2052.
Aaron, by Mammont dam by son of Jim Hill let
Pair of geldings by Carnelian, dam by Honest Allen
2 year old gelding by Geo Gould, 2 25 dam by Stoner Boy
2 year old gelding by Stoner Boy 2309 dam by Regalia 1436
5 year old gelding by Stoner Boy, 2309 dam by Volunteer
And 22 others including 10 grade draft mares from 3 to 8 years old

This stock will be sold under the hammer without reserve or by bidding on Thursday Nov 17, 1892, at Baker's Horse Auditorium corner of East Prairie and Jackson street, Decatur No postponement on account of bad weather if raining or storming they will be sold under cover This is a rare chance to get a fine standard bred mare at your own price For further particulars and extended pedigree send for catalogue

TERMS OF SALE—Six months time when bankable note with 7 per cent interest is given If paid within 30 days no interest will be charged

Nov 8 d&w1w
D W BRENNEMAN & BRO
DR J L CONNELLY
DR A S WAITZ
R R MONTGOMERY

HIS ROOMS CROWDED

Everybody Satisfied and Many Praising Him.

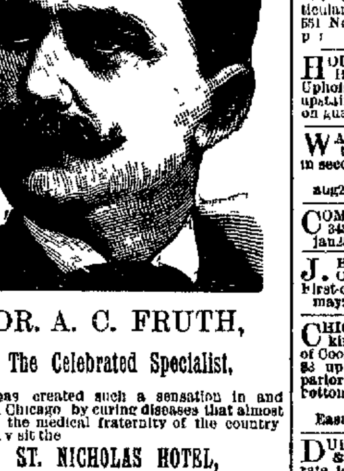

DR. A. C. FRUTH,
The Celebrated Specialist,

Who has created such a sensation in and around Chicago by curing diseases that almost baffled the medical fraternity of the country He will visit the

ST. NICHOLAS HOTEL,
DECATUR,
TWO DAYS—Wednesday and Thursday, Nov. 16-17,

Returning every month to remain one day during the year

Dr Fruth has been connected with the largest hospital in the country, and has no superior in diagnosing and treating diseases and deformities He will give $50 for any case that he can not tell the disease and where located in five minutes He will return to Decatur every month this year to remain one day.

Treats all curable medical and surgical diseases, acute and chronic catarrh diseases of the eye, ear, nose, throat and lungs, dyspepsia, Bright's disease, diabetes kidneys, liver, bladder, chronic, female and sexual diseases Epilepsy or fits cured A positive guarantee

YOUNG AND MIDDLE AGED MEN

Suffering from the effects of YOUTHFUL ERRORS, producing blotches, debility, nervousness, dizziness, confusion of ideas, aversion to society, defective memory, emissions and impotency, which unfit the victims for business or marriage, are permanently cured by remedies not injurious

Blood and Skin Diseases

and complications, such as sore throat, falling of the hair, pain in the bones, eruptions, etc., are perfectly eradicated without using mercury or other injurious drugs Urinary and Kidney troubles are speedily cured by treatment that has never failed. He undertakes no incurable cases, but cures thousands given up to die Remember the date and come early, as his rooms are always crowded wherever he stops

CONSULTATION FREE.

Correspondence solicited, and confidential

In all cases of Kidney disease bring a sample of urine for chemical and microscopical examination. Address

DR. A. C. FRUTH.
172 Oakwood Boulevard, Chicago, Ill.

GET THE BEST.

If you want Dr John Bull's Sarsaparilla demand it and take no other The mains in gredients that are not found in any other sarsaparilla. Each ingredient us in

Dr. JOHN BULL'S

Sarsaparilla is chosen for its beneficent effect upon the human system Combined, they exert a harmonizing influence upon every function of the body, improving digestion, strengthening the liver and kidneys cleansing the blood of poison its matter soothing the nervous system, enlivening the mental faculties, and in a word by infusing new strength and life, completely rejuvenates every part and makes one feel like a new person No other

SARSAPARILLA

has so good an effect. Elmer Hodsen, Alvarado, Tex, writes "My strength and health had been failing me for several year My blood was in a very impoverished condition and very impure My limbs felt lame rickety and rheumatic, and I could not walk without tottering. I felt myself growing prematurely old, and my face began to look pinched and shriveled I suffered considerable was rest less at night, very nervous, and growing very melancholy My eyes were sore and I had catarrh I tried many tonics, and bitters and blood purifiers, but failed to get better I finally asked a physician which

IS THE BEST

Sarsaparilla and he replied Dr John Bull's I bought six bottles, and before I had used it all I felt like another man My strength and health improved, pimples and sores disappeared from my person aches and stiff joints left me, and I now consider myself a well person"

Use **Smith's Tonic Syrup**, a safe and sure cure for **Chills and Fever.**

Dr. John Bull's Worm Destroyers taste good and quickly remove worms from children or grown people, restoring the weak and puny to robust health Try them No other worm medicine so safe and sure Price 25 cents at drug stores or sent by mail John D Park & Sons Co 175 and 177 Sycamore St Cincinnati O, wholesale agents.

KING & WOOD, Agents.

A PORTLAND (Me) woman, who has a mania for canceled postage stamps, has over a million of them

A Sound Liver Makes a Well Man

Are you Bilious, Constipated or troubled with Jaundice, Sick Headache Bad Taste in Mouth, Foul Breath, Coated Tongue, Dyspepsia, Indigestion, Hot Dry Skin, Pain in Back and between the Shoulders, Chills and Fever, &c If you have any of these symptoms, your Liver is out of order and your blood is slowly being poisoned, because your Liver does not act properly HERBINE will cure any disorder of the Liver, Stomach or Bowels It has no equal as a Liver medicine Price 75 cents Free trial bottles at Swearingen & Tyler's d&w

DR MARGARET WHYTE, a lady graduate, has been unanimously appointed to the position of resident medical officer to the Woman's Hospital, Melbourne

WOOD PUMPS, Chain Pumps iron Force Pumps, for sale at Spencer & Lehmans nov5-d&wtf

BARGAIN COLUMN

For Sale, For Rent, Wanted, Etc.

[Notices in this column, of five lines or less, will be inserted one week for 25 cents, payable in advance]

LOST—Between Berry's harness shop on Main street and Clokey's addition on Wood street, a surrey curtain The finder will be rewarded by leaving it at the Singer Office nov3-d1w*

AGENTS WANTED—We want first class traveling salesmen to handle our lubricating oils and grease as a side line COLUMBIA OIL & GREASE CO, Cleveland Ohio

WANT TO TRADE—A span of bl work mules for a good big draft [illegible] less than 1200 pounds not old [illegible] V H PARKE & SON [illegible]
nov2 d1w

FOR SALE—A fine [illegible] east and [illegible] miles [illegible] particulars call at [illegible] McCANN [illegible]

FOR SALE [illegible] party A complete [illegible] fresh stock [illegible] groceries in a good location in this city with a good established trade Half cash balance in trade Address A & A care Decatur Republican nov2 d1,w*

FOR RENT—My hotel and restaurant in the Dougherty Block, corner East Eldorado and Jasper streets House of 34 rooms Good business open for the right party Apply to J R DOUGHERTY at premises oct18 dtf

FOR SALE—A 2 year old, 3 in the spring bay horse and delivery wagon and harness cheap Inquire of YOUNG BROS & MARIS Co, North Water street [Oct. 12dtf]

WANTED—Five or six check boys at Linn & Scruggs Dry Goods and Carpet Company s20 tf

WINTER YOUR HORSES—We are prepared to winter a number of horses at the Race farm 1½ miles east of Decatur at $8 a month each Good stabling and sheds No diseased horses admitted Apply to BISHOP & RACE, Decatur, or at the farm oct28 d2w*

THE DECATUR NURSERY will save you 50 per cent on trees small fruit and other plants All stock guaranteed Don't be misled by foreign agents Come direct to the Decatur Nursery, West King street, near fair grounds Decatur feb. d&wtf

WE offer agents big money in exclusive territory Our safes sell at sight in city or country Agents first in field actually getting rich One agent in one day actually clearing $1.50 So can you Catalogue free Address ALPINE SAFE CO No 360 371 Clark Street, Cincinnati Ohio sep126 c3mo

WANTED—10 000 lbs of chickens, 5 000 lbs of butter and 5 000 dozen eggs All kinds of feed [illegible] at D H DUNBAR & CO S, 549 North Water St au 11 dtf

W. A. BOYD—House and Sign Painter Kalsomining Calcimining and Paper hanging 147 South Water St Satisfaction guaranteed july28 dtf

WANTED—Board and rooms for the students of Brown's Business College Send particulars by mail or call at the college office 549 551 North Water St. Office hours, 8 a m to 6 p m E P IRVING

HOUSE CLEANING — Headquarters for House cleaning Wall Paper cleaning and Upholstery of all kinds at 157 East Prairie st—upstairs Montgomery & Hammons Satisfaction guaranteed dec21tf

WANTED—Second hand stoves and furniture, for which we will pay cash Bargain in second hand goods
WALKER & CHANCE,
aug22-dtf 135 and 137 North Main St

COMPETENT Spanish teacher Address No 343 West Macon street, Decatur, Ill
jan25-dtf

J. B EHRHART—House and Sign Painter Ornamental and Fresco work a specialty First-class, and satisfaction guaranteed.
may28 dtf

CHICAGO SECOND HAND STORE — All kinds of Oak Stoves at half price All kinds of Cook Stoves at bargains Parlor stoves from $3 up, chairs 25c, beds, wardrobes, lounges, parlor suits bedroom suits All goods at rock bottom prices, and everything bound to sell LUDWIG SCHEURMANN, Manager
East Main St opposite Bachman Bros. s24tf

DURING the month of November the P D & E will continue their Sunday one fare rate for the round trip C C Judson ticket agent nov1-dlmo

DO YOU NEED SPECTACLES?—Miss Mary Nesbitt M O, graduate of the Chicago Ophthalmic college has opened rooms at No 250 North Park street, where she is prepared to serve those who are in need of properly adjusted spectacles Miss Nesbitt is a thorough and scientific optician and is fully equipped with all the latest devices for properly adjusting lenses so as to correct the most intricate error of vision, In the process of fitting glasses she centers the pupil of the on the center of the lens a all lenses are focused, and she thus overcomes the difficulty, so common in the adjustment of spectacles, of causing the lens to operate as a prism Miss Nesbitt also adjusts the frames to the face Those in need of the services of a thorough optician would do well to give her a call s 10dtf

MONEY TO LOAN—in large or small amounts Loans made on live stock, farm machinery, or household goods Call and see me before placing your loans Office 22 North Water St., above Peddecord, Burrows & Co's bank.
jan19-dtf J W REDMAN

HERE'S YOUR CHANCE—For sale, at from $275 to $300, ten choice lots in Powers addition, near the new school house
mch31-dtf JOHN A. BROWN

LADIES HAIR WORK—In every style worn, and ventilated curls, frizzes, bangs and wigs made to order. Hair cutting for ladies and children a specialty MRS BOWMAN,
Merchant street, over Stine's clothing store.
f23-dtf

LANDS FOR SALE by the Illinois Central R. R. Co at low prices and on easy terms in Southern Illinois. The best farm country in the world for either large or small farms, gardens, fruits, orchards, dairying, raising stock or sheep A greater variety of crops, with a greater profit, can be grown on a less amount of lands in this country than can be raised in any other portion of this state. Don't go elsewhere to buy lands for farms until you see southern Illinois. All sales made exclusively by the Land Commissioner I. C. R. R. Co. Special inducements and facilities offered by the Illinois Central Railroad Company to go and examine these lands. For full description and map and any information, address or call upon E. P SKENE, Land Commissioner I. C. R. R. Co, 78 Michigan ave., Chicago, Ill. nov2-d10-ws

STOP KICKING

And go to Scovill's where Prices are Lowest in town.
There everything to furnish a house can be found.
Of his liberal terms you hear every one speak;
Pay what you can down and the rest by the week,
AND STOP KICKING!

It's a positive fact we're selling goods 25 per cent. Lower than any other house in the city.

Select your goods, name your terms and we do the rest.

G. W. SCOVILL,
The Complete House Furnisher, on Easy Payments,
211, 213 AND 215 SOUTH SIDE CITY PARK

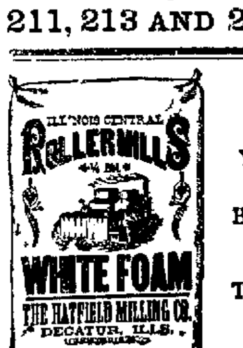

If You Want Good Bread
ALWAYS ASK
YOUR DEALER FOR
ONE OF THESE
BRANDS OF FLOUR.

They are the best in the market. Every sack guaranteed For sale by all grocers

HANAN & SON'S TRADE-MARK.

GENTLEMEN: We have just received 25 Dozen HANAN'S FINEST SHOES, in French Calf and Enameled Calf; all the New Styles in Heavy and Light Soles.

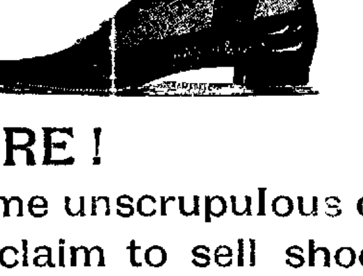

BEWARE!

Some unscrupulous dealers may claim to sell shoes just as good as Hanan's—THERE IS NO JUST AS GOOD

TAKE CARE!

POWERS' SHOE STORE.

GRAND OPERA HOUSE.
ONE NIGHT ONLY,
FRIDAY, NOV. 11.

Uncle Josh Spruceby,

Produced by
30—TALENTED ARTISTS—30
BRASS BAND AND ORCHESTRA
EVERYTHING ENTIRELY NEW
NEW IDEAS! NEW SCENERY!

A Sawmill at Work,
Showing machinery room with mammoth stationary sawmill in full operation.

The Great Safe-Blowing Scene,
In which "Kid Kelley" and "Brockey Jordan" blow a real safe An old fashioned husking bee

The Boys and Girls Will All Be There.

Prices:—25, 50 and 75 Cents

The sale of seats will begin Wednesday morning, Nov 9, at the Opera House drug store

WM. T. CUSSINS,
ATTORNEY AT LAW AND NOTARY PUBLIC
Will draw deeds, mortgages and do all kinds of conveyancing, will also examine abstracts of title and promptly attend to any and all legal business entrusted to him
M O N E Y—Will loan money on good city and farm real estate. OFFICE—Over Smith & King's drug store, No 127 N Water Street.
dec4-dtf

ST. Nicholas Hotel
CHAS. LAUX, Proprietor.
South side of Old Square, Decatur, Ill.

B. L. STERRETT
ATTORNEY AT LAW.
OFFICE—Over the Postoffice, Decatur

Sealed Bids.

Public notice is hereby given that the contract for paving and improving North Morgan street in the city of Decatur, in Macon county, Illinois, from the north line of Mason street, south to the north rail of the railway track situated and located farthest north as the same is now located, upon the right of way of the Wabash railway company in said city according to the plans and specifications of the ordinance relating thereto, passed by the city council of the said city of Decatur on the seventeenth day of October, A D 1892, will be let to the lowest responsible bidder, and that sealed bids will be received at the office of the city clerk of said city from the date hereof until 5 o'clock p m of Monday the 21st day of November, A. D 1892, for the paving and improving of said portion of said street, including labor, material and all other matters necessary to make the same

All bidders will be required to furnish six samples each of the top and bottom brick to be used in paving before the bid will be considered The quality of the material with the price per square yard will be considered together in determining the lowest and best bidder All samples of brick to be used shall be filed with the city clerk and properly designated

A bond or certified check in the sum of one hundred dollars must accompany each bid

All bids will be submitted to the city council which conform to all requirements and said city council reserves the right to reject any and all bids

Dated Nov 9, A. D 1892.
L. F SHELLEY,
nov9-dtd City Clerk.

D L Bunn Edwin Park.
BUNN & PARK.
ATTORNEYS AT LAW
OFFICE—Front rooms over Decatur National bank, Decatur, Ill.
Sale of Real Estate and Loans negotiated and Real Estate bought and sold

FRANK BICKES & BRO —Contractors and builders of Artificial stone. Plain and ornamental sidewalks a specialty Will make estimates on building stone, etc Address Bickes & Bro, 1345 or 738 East Eldorado street, Decatur, Ill mch18-dtf

R. O Bosen, Architect and Builder. Office over Citizens' National bank, third floor Rooms 1 and 2.

MONEY to loan in large and small amounts Loans made on live stock, farm implements, or household goods. All classes of loans negotiated on short notice. Loans on farms and city business property at 8 per cent interest. Apply to A. T. SUMMERS, No. 145 North Water Street, over Abel's carpet house, Decatur Illinois.

OTT
Our I
NEW SUI
The Very
You can
e
Our Ma
Box
In Black,
Friezes,
Double
Overco
At $10, $1
and $30, a
OTT
Masonic
FURN
You are in
most complete
Rocking
Fancy C
Parlor C
Chambe
Sideboa
Dining Tabl
We have
A large share
are not to be fo
the prices are a
GEO. W
A new and Complete
Suppositories Ointm
Box and Pills a posi
ternal, Blind or Bleed
cent or Hereditary
never been known to
$5 sent by mail W
disease when a writ
given with six boxes
not cured Send sta
antee issued by A
Water street, Decatu
WEST'S LIVER P
Sick Headache and
PRESERVE
JAMES
Practical Optician
rection of all visual
adjustment of specta
Office 322 North W
M. E church
B F WALTER
WALTER
Loans and
MO
On hand for all class
Insurance and bar
have city additions
good acre property
near Decatur, suitab
of investments Ne
sold Come and see
Administ
Estate of Edwa
The undersigned
ministrator of the e
late of the county of
hereby gives no
pear before the Cou
at the court house i
A. D, 1893 term in
next, at which time
against said estate
to attend for the p
adjusted All perso
are requested to m
the undersigned
Dated this 29th d
DAVI
Oct29-d3t
Execut
Estate of Sar
The undersigned
Executor of the
late of the county o
deceased, hereby
appear before the c
at the court house
term on the first M
which time all per
said estate are not
for the purpose of
All persons indebt
ed to make immed
signed
Dated this 3rd da
nov3d 3w
Execu
Estate of W
The undersigne
executrix of the
of the county of
deceased, hereby g
pear before the co
the court house in
term, on the first
which time all pe
said estate are no
for the purpose o
All persons indebt
to make immediat
Dated this 20th
MA
BUNN & PARK
Sealed bids wil
Clerk's Office at
o'clock on the 16th
furnishing combin
new court house
now in clerk's off
The committee
any or all bids.
oct31 dtd
Dr. A.
OFFICE—Second

NEWSPAPERARCHIVE®
NEWSPAPERARCHIVE®

OTTENHEIMER & CO.

Our Immense Stock of

NEW SUITS AND OVERCOATS.

The Very Best that's Produced.

You can please yourself at our establishment.

Our Matchless Long-Cut Box Overcoats,

In Black, Meltons, Kerseys and Friezes, at $15. Perfect-fitting, Double and Single Breasted.

—OUR LINE OF—

Overcoats and Ulsters

At $10, $12, $15, $18, $20, $25 and and $30, are about the right kind.

BOYS' Department.

SUITS, OVERCOATS, ULSTERS.

All the proper kind, at the LOWEST PRICES, can be had of us.

☞ WE GIVE GRATIS with each Knee Pant Suit a Beautiful Large Size BRASS DRUM.

OTTENHEIMER & CO.,

The Leaders in Clothing, Hats and Furnishings,

Masonic Temple Block, Corner of Water and William Streets

TELEPHONE 182.

st in town.
found.
eak;
e week,

5 per cent.

and we do

L.,
yments,
TY PARK

just re-
ANAN'S
ch Calf
all the
d Light

dealers
es just
THERE

ARE !

TORE.

FURNITURE

You are invited to inspect the most complete stock of

Rocking Chairs,
Fancy Odd Pieces,
Parlor Cabinets,
Chamber Sets,
Sideboards,
Dining Tables and Chairs
we have ever shown.

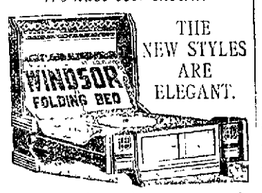

THE NEW STYLES ARE ELEGANT.

A large share of our new goods are not to be found elsewhere, and the prices are as low as the lowest.

GEO. W. MEYER.

JAPANESE PILE CURE

A new and Complete Treatment, consisting of Suppositories, Ointment in Capsules, also in Box and Pills. A Positive Cure for External, Internal, Blind or Bleeding, Itching, Chronic, Recent or Hereditary Piles. This Remedy has never been known to fail. $1 per box, six for $5, sent by mail. Why suffer from this terrible disease, when a written guarantee is positively given with six boxes to refund the money if not cured. Send stamps for free Sample. Guarantee issued by A. J. Blake, druggist, 230 North Water street, Decatur, Ill. mar23 d&wtf

WEST'S LIVER PILLS Destroyer, Cure Liver Complaint, Dyspepsia, Sick and Nervous Headache, Constipation. 25c. All Druggists

PRESERVE YOUR EYES

JAMES THOMAS,

Practical Optician for the detection and correction of all visual imperfections by the proper adjustment of spectacles.

Office 322 North Water street, opposite First M. E. church

R. P. WALTER W. D. WALTER

WALTER & WALTER

Loans and Investments.

MONEY

On hand for all classes of loans. A full line of Insurance and bargains in Real Estate. We have city additions and farms in the west; also good acre property adjoining growing cities near Decatur, suitable for platting. All classes of investments. Negotiable paper bought and sold. Come and see us. 155 Merchant street.

Administrator's Notice.

Estate of Edward O. Smith, Deceased.

The undersigned having been appointed Administrator of the estate of Edward O. Smith, late of the county of Macon and State of Illinois, hereby gives notice that he will appear before the County Court of Macon County, at the court house in Decatur, at the January A. D., 1893 term, on the first Monday in January next, at which time all persons having claims against said estate are notified and requested to attend for the purpose of having the same adjusted. All persons indebted to said estate are requested to make immediate payment to the undersigned.

Dated this 25th day of October, 1892

DAVID S. SMITHBARGER.
Oct25 d4t Administrator

Executor's Notice.

Estate of Samuel McKinly, Deceased

The undersigned, having been appointed Executor of the estate of Samuel McKinly, late of the county of Macon and state of Illinois, deceased, hereby gives notice that he will appear before the county court of Macon county at the court house in Decatur, at the January term on the first Monday in January next, at which time all persons having claims against said estate are notified and requested to attend for the purpose of having the same adjusted. All persons indebted to said estate are requested to make immediate payment to the undersigned.

Dated this 3rd day of November, 1892

VOLNEY BARBER,
nov3 d 1w Executor.

Executrix' Notice.

Estate of William Clark, Deceased.

The undersigned having been appointed executrix of the estate of William Clark, late of the county of Macon, and state of Illinois, deceased, hereby gives notice that she will appear before the county court of Macon county, at the court house in Decatur, at the December term, on the first Monday in December next, at which time all persons having claims against said estate are notified and requested to attend for the purpose of having the same adjusted. All persons indebted to said estate are requested to make immediate payment to the undersigned.

Dated this 26th day of October, 1892.

MARY A. CLARK, Executrix.
BUNN & PAGE, Attorneys. oct26-d3w

NOTICE.

Sealed bids will be received at the County Clerk's Office at Decatur, Illinois, until 12 o'clock on the 16th day of November, 1892, for furnishing combination fixtures for lighting the new court house, in accordance with schedule now in clerk's office.

The committee reserves the right to reject any or all bids. BUILDING COMMITTEE.

oct31-dtd

Dr. A. S. WALTZ,

—DENTIST—

OFFICE—Second floor, up first stairway east of

Bids.

ven that the contract
North Morgan street
acon county, Illinois,
on street, south to the
k situated and lo-
same is now located,
of the Wabash
y, according to the
the ordinance relat-
city council of the
seventeenth day of
let to the lowest
st sealed bids will be
e city clerk of said
until 5 o'clock p. m. of
November, A. D.
proving of said por-
hop labor, material
essary to make the

uired to furnish six
n bottom brick to be
d will be considered.
st with the price per
red together in de-
est bidder. All sam-
ll be filed with the
ed.
k in the sum of one
mpany each bid.
d to the city council
irements, and said
ht to reject any and

F. SKELLEY,
City Clerk.

Edwin Park.

PARK,

T LAW
er Decatur Nations

ociated and

—Contractors and
ne. Plain and orna-
g. Will make esti-
fic. Address, Hickes
orado street, Deca-
mch18-dtf

and Builder. Office
st bank, third floor.

and small amounts
ve stock, farm imple
All classes of loans
Loans on farms
y at 6 per cent inter-
MES, No. 148 North
arpet house, Decatur

OTTENHEIMER & CO.,

The Leaders in Clothing, Hats and Furnishings,

Masonic Temple Block, Corner of Water and William Streets

TELEPHONE 182.

MAKING TRACKS FOR SCHOOL.

That's what the boys and girls of Decatur and vicinity are doing now and during the rainy weather and muddy streets common at this time of the year, they need a first-class article in foot-wear to meet the emergency. Our school shoes are durable, waterproof, well-fitting, warm and comfortable. Try them. From 75c to $2.00 a pair.

W. F. BUSHER

152 East Main Street.

A NEW THING

—IN THE—

Soft Coal Line that Knocks the Oak Out.

Positively Air-Tight.
Holds Fire 24 Hours.
Heats from 1 to 4 Rooms.
From 12 to 18 in. fire pots.
Shaking and Draw Center Grate.
Once Polished Lasts a Season.
A Heavy Cannon Stove with Fancy Network Jacket.
Most Durable Stove Made
Don't Fail to Examine Both Stove and Price.

Kerosene Oil Heating Stoves a Specialty.

C. L. GRISWOLD & CO.,

161 East Main Street.

RAILROAD TIME TABLES.

In effect April 1, 1892.

WABASH.

FROM ST. LOUIS.	TO ST. LOUIS.
No. 10 Pass... 8.45 p m	No. 9 Pass.....6 30 a m
No. 4 Pass.....10.55 a m	No. 3 Pass.....3.45 am
No. 44 Pass...11.05 a m	No. 43 Pass.....4.05 a m
No. 42 Pass ..10.15 p m	No. 45 Pass ....2 05 p m
No. 2 Pass ...12.35 p m	No. 5 Pass.....2.50 p m

FROM QUINCY AND KANSAS CITY.	TO QUINCY AND KANSAS CITY.
No. 42 Pass....10:10 p m	No. 41 Pass... 4.30 a m
No. 44 Pass....10:50 a m	No. 43 Pass... 3:10 p m
No. 2 Pass... 6:15 a m	No. 1 Pass... 9:07 p m
No. 36 Acc. . 7 05 p m	No. 47 Acc.... 6:45 a m
No. 70, Freight 11 55 a m	No. 71, Freight 3:45 p m

FROM TOLEDO & DETROIT.	TO TOLEDO & DETROIT
No. 43 Pass... 3.50 a m	No. 46 Pass... 6.25 a m
No. 45 Pass... 1:50 p m	No. 44 Pass... 11:10 a m
No. 41 Pass... 9:00 p m	No. 42 Pass...10 50 p m
No. 47 Pass from Bement lvd. 5.5 a m	No. 48 Pass to Bement.. 3:15 p m

FROM CHICAGO.	TO CHICAGO.
No. 3 Pass....8:35 a m	No. 2 Pass....12:45 a m
No. 1 Pass, except Sunday 8:50 p m	No. 6 Pass, except Sunday 6.35 a m
No. 5 Pass....9:50 p m	No. 4 Pass.... 11:15 a m

ILLINOIS CENTRAL.

NORTH.	SOUTH.
No. 2 Pass... 8:37 a m	No. 1 Pass... 6.36 p m
No. 44 Pass... 1:12 a m	No. 43 Pass... 1:25 a m
No. 4 Pass... 3:20 p m	No. 8 Pass...10:25 a m
No. 12 Accom. 2:40 p m	No. 13 Freight 7:50 a m
No. 14, Freight 5:10 p m	No. 8, Champaign Line, arrives, 10:15 a m
No. 8, Champaign Line, leaves, 3:15 p m	

INDIANAPOLIS, DECATUR & WESTERN.

ARRIVE.	LEAVE.
No. 1 Pass... 3:35 p m	No. 2 Pass....11:45 a m
No. 3 Pass... 3:55 a m	No. 4 Pass... 10 20 p m

PEORIA, DECATUR & EVANSVILLE.

NORTH.	SOUTH.
No. 2 Pass...3:10 p m	No. 1 Pass...11:05 a m
No. 4 Pass... 6:55 a m	No. 3 Pass...10:15 p m
No. 30 Pass, Sunday only.....7:50 a m	No. 31 Pass, Sunday only.....9:00 p m
No. 19 Freight 10:45 a m	No. 11 Freight 2:00 p m

TERRE HAUTE & PEORIA.

EAST.	WEST m
No. 1 Pass...9:55 p m	No. 2 Pass....11:35 a m
No. 3 Pass.....7:00 a m	No. 4 Pass.....7.30 p m

KIRK'S DUSKY DIAMOND TAR SOAP

Healthful, Agreeable, Cleansing.

Cures Chapped Hands, Wounds, Burns, Etc. Removes and Prevents Dandruff.

AMERICAN FAMILY SOAP. Best for General Household Use.

Administratrix' Notice.

Estate of Casper Burg, Deceased.

The undersigned, having been appointed Administrator of the estate of Casper Burg, deceased, hereby gives notice that she will appear before the County Court of Macon county, at the court house in Decatur, at the January term, on the first Monday in January next, at which time all persons having claims against said estate are notified and requested to attend for the purpose of having the same adjusted. All persons indebted to said estate are requested to make immediate payment to the undersigned.

Dated this 6th day of November, 1892.

HIRAM [illegible]TON,

DAILY REPUBLICAN.

—USE—

CLOYD'S Combination JAVA COFFEE.

IT IS THE BEST.

WEDNESDAY EVE., NOV. 9, 1892.

LOCAL AND GENERAL NEWS.

DENZ & SON, tailors.

FRESH oysters at Singleton's.

SEE the funny "Josh Spruceby" play at the Grand on Friday night.

LEAVE orders at Philip Kemper's store at 757 North Water street, for fresh butter and good family flour.

A NEW line of Hot Water Bags at West's Lincoln Square Pharmacy, formerly W. C. Armstrong's drug store.

NOW Fred Bolte is going about on crutches. He stepped on a rusty nail yesterday.

THE restaurants did good business last night. People got hungry over the exciting election returns.

AN elegant line of canned goods, fresh butter and eggs on sale every day at May & Churchman's grocery store in the Syndicate Block. dtf

THE best of family groceries every day can be had at the handy store of Hanks & Co., on South Water street.

THE up-town office of the Decatur Coal company is at Armstrong Bros.' drug store in the Syndicate block; telephone 242. Send in orders. s8dtf

JOHN YOUNG, at the REPUBLICAN office, is the Decatur agent for the Remington typewriter. Call for catalogues and prices. dtf

THE E. J. Harpstrite jewelry store, 146 East Prairie street, is the place to leave orders for holiday goods. Make your selections in advance. No trouble to show the goods. 2-d6

SATISFACTION is always guaranteed when you use Rock Plaster the best plastering material made. Manufactured by Decatur Rock Plaster Co. 2-dtf

AFTER the result of the fall election is definitely settled we will have a rest until next spring. Then will come the contest for Mayor and city officials.

DON'T buy your winter underwear before you have seen the celebrated Dr. Jaros hygiene fleece-lined. Just the thing for rheumatics. For sale by CHEAP CHARLEY.

MARSHAL MASON left last night for New Orleans to bring to Decatur Mitchell and his wife, who are wanted for grand larceny.

CHOICE apples, peaches and grapes can be had in any quantity at May & Church man's model grocery store in the Syndicate Block, North Main street. 27-dtf

THE funeral of George Meyer, aged 73 years, took place to-day at Salem church in Wheatland township. Rev. W. L. Bradshaw was the officiating clergyman.

BISSEL'S CARPET SWEEPERS—the newest improved patterns, and the most reliable sweepers in the market—for sale at Linn & Scruggs' Dry Goods & Carpet Co.'s. d&w

NEXT Sunday afternoon at 3.30 o'clock at Grace M. E. church the Young Men's Christian Association will hold a public meeting for the presentation of the International work.

THE wife of Daniel Dustman, who died in New York City, was formerly a resident of Decatur, and had many personal friends in this community. She leaves a husband, a son, and a daughter, Miss Nellie Dustman.

IF you want a standard bred trotting mare in foal to one of our leading stallions you can get just what you want at your own price, Nov. 17, 1892, at the Brenneman, Connelly, Waltz and Montgomery sale. nov8dwlw

THE C. B. Prescott music parlor on North Water street is the place to get bargains in standard pianos and organs. Inspect the Haines Upright pianos and the perfect Packard organs. They are the boss.

J. J. Jacobs has a first-class barber shop and bath rooms, first door east of Dr. Stoner's drug store on South Park street, where excellent service will be given the public at all times. Give Mr Jacobs a call for a good shave or haircut. junl4-dtf

THERE was an enjoyable club dancing party last night at the Leonard Academy. There were 25 couples present. At intermission supper was served at the Palace restaurant in the Syndicate Block. The ladies managed the affair and paid all bills.

IF you are offered a bottle of Salvation Oil, without wrapper of defaced or mutilated, don't buy it at any price, you may be sure that there is something wrong; it may be a worthless or dangerous counterfeit. Insist upon getting a perfect, unbroken, genuine package, in a yellow wrapper.

THE greatest combination sale of standard bred trotting horses ever held in Macon county will be held Nov. 17, 1892, at Baker Horse auditorium on corner of Prairie and Jackson streets. The consigners are Brenneman Bros., R. R. Montgomery, Dr. A. S. Waltz and Dr. J. L. Connelly. See advertisement giving a list of individuals. nov8dwlw

GRAND DISPLAY

OF

SEAL GARMENTS.

During Wednesday and Thursday, November 9 and 10, a representative of one of the largest and most reliable fur houses in the United States will exhibit and take orders for seal garments in our cloak department. We guarantee perfect satisfaction as regards quality, workmanship and lowest prices.

LINN & SCRUGGS

DRY GOODS AND CARPET COMPANY.

n7-4t

Merino and Cashmere Underwear the largest and best assorted stock, at lower prices than anywhere, at Linn & Scruggs.

IT WAS DEMOCRATIC NIGHT.

Cheers for Grover at the Court House—A Noisy Time.

The ranket in Decatur over the reception of the election news began at about 8:30 o'clock last night, the chief noise being heard in the circuit court room. The room was densely crowded. In the jury room an operator was ready to take the news off the wire, and when it came the bulletins were at once carried to the judge's stand, where Hon. C. A. Ewing received them and read them to the anxious listeners. The story was not favorable to the Republicans. They soon lost interest in the proceedings, and while many were nervy enough to remain to the end, hundreds left for other points and home, leaving the shouting Democrats in full possession. It was a union meeting to hear the news and while sharp words were spoken time and again, in the main it was a good-natured crowd. The same Democratic jubilation, only in a lesser degree, perhaps, was witnessed on the first night in '84 and '88, and especially in '88 did the Republicans laugh best at last, when decisive news from New York was received at 10:30 Thursday night.

The complexion of the returns last night were indeed something of a surprise to the Republicans. They expected the contest to be close in New York, Indiana, Connecticut and New Jersey, but they did not anticipate anything in the shape of a landslide. The figures at first indicated that all of the states named had gone over to the wild-cat-party, but along toward midnight when the manipulator of the figures at the center of the news saw fit to cheer up the Republicans the Harrisonians had a chance to feel good. The Democrats did not go home dead sure of victory as to New York and Indiana. Mr. Ewing remained at his post until a very late hour. Like other Democrats felt good and it gave him some degree of pleasure to announce the figures given in the bulletins.

The returns were also received at the Calumet Club rooms, at the morning newspaper offices and at the Merchants' Club room at 124 Merchant street. A synopsis of the reports were read at the Grand Opera house and at the Plumbers' Ball in Guards' Armory.

On the streets the shouters paraded and Democracy ran rampant. The general result will not be definitely known until to-night or to-morrow.

THE PLUMBER'S BALL.

Their Second Annual Ball at Guard's Armory a Grand Social Success.

The local union of plumbers, gas and steam fitters gave their second annual ball last evening at Guard's Armory. The affair was a grand success socially and financially and all present had a most delightful time. The dance hall was very prettily decorated. On the west wall, relieved by a background of black trimmed with red, white and blue bunting, were the letters "P., S. & G. F.," formed by tiny gas jets. From the center of the ceiling was suspended a big bronze chandelier—a big circle of colored globes, and above a smaller circle, each globe containing a gas jet. There were a number of brackets with gay colored globes on the wall, which with the ceiling was liberally hung with bunting of the national colors. There were cartoons of the plumber and his helper, as well as the plumbers' bill. Goodman's band furnished the music for the dance. The committees having charge of the affair consisted of, arrangements, Wm. Leahy, Wm. Delahunty, Thomas Burke, Ed Downing and Louis Eley. Reception, John Brewster, Ed Harris, Wm. Whitsel, Arthur Brierly, M. J. Giblin, Wm. Pease, Wm. Roberts and L. Shorb. Floor Managers, Thos. Burke, chief; Chas. Gonker, John Seeforth, Ed Downing and Wm. Shorb.

Church Officials.

At the last meeting of the official board of the Christian church the officers drew lots for the term of office they should serve, which resulted as follows:

Elders—G. Town, one year; Thos. A. Pritchett, two years; P. W. Humphrey, three years; L. B. C. Leffingwell, four years.

Deacons—J. Scott, T. W. Cann, C. Wandel, one year; J. Leforgee, Geo. R. Bacon, J. Fletcher, two years; B. O. Mc Reynolds, F. P. Roddy, E. Eberly, three years; E. Culver, J. E. Patterson, A. F. Ross, four years.

The time will begin January 1st, and each year thereafter an election will be held.

Born.

To Mr. and Mrs. A. H. Brighton, East Herkimer street, Monday, October 7—a daughter.

To Mr. and Mrs. James Dayton, 711 North Morgan street, Sunday, November 6—a son.

To Mr. and Mrs. A. J. Ebe, 92 West Macon street, Tuesday, November 8—a daughter.

Notice.

Ten or fifteen thousand feet of old bridge lumber, joists and bridge flooring, will be sold at auction at the old Grubb bridge, at 2 o'clock, p. m., on Thursday, Nov. 10, 1892. The lumber is from the old bridge, and will be knocked down to the highest bidder. Terms cash.

HIGHWAY COMMISSIONERS,
Nov. 4-d5 Decatur Township.

Wachtesbach.

All the new shapes and colors now opened in this elegant yet not expensive goods. Pink, dark blue, yellow, pale green, lavender, etc. A. D. Coffees, mustards, tea pots, sugars, creams, cracker jars, all sizes, pitchers and many other useful articlys. Come and see it.

E. D. BARTHOLOMEW.

Lightning Landscape Painting.

The lightning landscape painter, Albert G. Killins, will give a public exhibition of his skill at 257 South Park street Saturday afternoon and evening, at which time the pictures as soon as made will be sold to the highest bidder.

nov3-d1w

Free Trade.

From the present outlook shoes will not be worth anything, and before everything goes to smash Powers proposes to sell out his shoes at such prices as they will bring, and get them into money before making any new contracts.

5 O'Clock Teas.

Twenty different styles of 5 o'clock teas. 375 styles of A. D. coffees, also the newest thing in 5-o'clock just opened.

BUILDING AT BOTH ENDS.

Get Ready to Go to Chicago on the Electric Cars.

Clinton Public.

There is every indication that the electric railroad between St. Louis and Chicago will be one of the great events of this Columbian year. The distance between the two cities is two hundred and forty eight miles and it is intended to make the trip in three hours. There will be four tracks, and at all crossings the tracks will be raised so as to interfere with the highways or run any danger of the cars being thrown from the track. The building of the road has already been begun at Edinburg and will be continued on to St. Louis. Work on the north division will begin in Livingston county at once and the road be built to Chicago. As soon as all arrangements for the right of way between Christian and Livingston counties is settled construction work will begin at once. The company has already built a power house at Edinburg, where they own the coal mine, and two other power stations will be built between Chicago and St. Louis. The expectation is to have the road built and in running order in time for the opening of the World's Fair next year. The line runs within two miles of Clinton and a spur or branch will be run into this city.

A MYSTERIOUS CASE.

The Remains of a Stranger Found in a Straw Stack Near Sadorus.

Tuesday morning, Oct. 25, a mysterious stranger was found helpless in a public highway near Sadorus on the Wabash road, east of Decatur. He was taken to D. A. Upp's, was kindly cared for during the day, and appeared to be greatly revived by evening, so that he took his departure without giving any account of who he was or where he came from. Thus he departed from he town and nothing more was thought of him or the circumstances until Monday afternoon, when the remains of the same man were found in a straw stack on the farm of Wm. Henderson three miles south of Sadorus. The body was brought to Sadorus and Coroner Buch was notified, but he could not take charge of the case and authorized George Morehouse to conduct the investigation, which is now going on. Much mystery surrounds the case, but some light as to his identity or his former place of residence may be developed in the investigation. The indications are that the body had been dead for several days.

The Spruceby Comedy.

The election is over and those who feel sad may have a gay and hilarious time by going to the Grand Friday night, when the Uncle Josh Spruceby company will appear in the famous play of that name. An eastern exchange says:

The Uncle Josh Spruceby Company proved one of the best that has ever appeared at Walston's Opera House. The play is exceedingly amusing and it is about the only show on the road that not only fulfills what it promises in the bills, but goes them one or two better. All the characters are in capable hands and the fun is not permitted to drag from the time the curtain goes up till its fall. The realistic saw-mill scene, the band and the numerous specialties are worthy also of special commendation and we guarantee that no one who patronize the show will have cause to regret it. The company is composed of clever ladies and gentlemen and the manager made friends here by his honest and fair dealings.

Selling Out.

Yes, I am selling out, any way to get the goods out at cost. No trouble to convince anyone who wants to save money in his purchases of shoes. Come while the sale is in progress. I have received offers for my stock entire and one of these days it will go. The amount of reduction in stock which it is necessary for me to make before I can get the sale effected is not very great. In the meantime until this point is reached I want the old customers who have been with me in the seasons of profit to come and enjoy the benefit which I have now in store for them. This cannot last very long and I want you to get the benefit of it. Walter Hutchin. 3-d&wlw

A Very Fine Article.

When you wish to buy a really fine Pocket Knife or a pair of scissors, one that has *extra fine steel* and will keep sharp, we would like to have you inspect our line. We have them in Handles of *solid Silver, Pearl, Ivory* and stag.

OTTO E. CURTIS & BRO

Letter List.

The following is a list of letters remaining uncalled for at the Decatur postoffice, Nov. 7 1892:

GENT'S LIST.

B shop, W. A.
Beckman, S. G.
Bauer, Joseph
Cobb, N. W.
Lottie, Henry
Lillgore, Geo
Laud, Frank T.
Loury, Noah
Mitchell, Thad
McClarn, Harry
Morrison, J. R.
Rusel, Warren
Rowles, W. D.
Saferley, Henry
Shinn, Bert
Singer, Ollie

LADIES' LIST.

Brown, Grace
Dearing, Josie
Fry, L. B.
Hodges, Mary
Mahan, C. C.
Thalman, Ferlby
Thompson, Nellie

J. T. HUBBARD, Postmaster.

City News—Confidential.

For every hundred cents invested at *Abel's Carpet and Wall Paper House* last week in Carpets, Linoleums, Oil-Cloths, Mattings, and Wall Papers, each customer carried off more than a Dollar's worth; owing to the liberal patronage last week, we have decided to continue *Bargain-Day Sale* for one more week, beginning Monday Oct. 17th. Confining our trade to Dagastan, Byzantine, Saracene, Kublai Fors and Smyrna *Rugs*,

Brussels, Irish Points, Tambour, Nottingham and Chenelle *Curtains*. d&w

Property for Sale.

Residence lot 45x110 feet, with house of three large rooms each 16x17 feet, front and rear porches, wardrobe, two large pantries, cellar 18x15 feet; new well and cistern; barn with room for two tons of hay, stall and buggy room, oats and corn bins. Call at 243 and 247 South Water street. nov8-d6t

Turner Suits.

Goods for the Regulation Turner Suits for boys and girls now on sale at Linn & Scruggs *Dry Goods & Carpet Co.*

KILLED BY DYNAMITE

The Reds Again at Their Awful Work in Paris.

SIX PERSONS INSTANTLY KILLED

And Their Bodies Literally Blown to Pieces by an Infernal Machine—Another Reign of Terror Like That Inaugurated by Ravachol.

PARIS, Nov. 9.—An explosion occurred in this city, yesterday morning, by which two policemen lost their lives and another was fatally injured. The affair was undoubtedly the work of anarchists, who were seeking revenge against the Carmaux Mining Co., whose long-continued struggle with their employes was amicably settled a few days ago. The anarchists failed in their attempt against the company, but as they succeeded in killing two policemen they are jubilant over the outcome of their dastardly crime. Early yesterday morning two policemen were passing along the Avenue d'in Opera. When they arrived in front of the office of the Carmaux Mining Co. they saw a curious iron vessel resembling a saucepan lying close to the building in which the company's offices are located. They picked the vessel up and carried it to the police station, where they and the other officers began to examine it. They had been investigating only a few minutes when the vessel exploded with terrific force, instantly killing two of the officers and terribly wounding another, whom the doctors say cannot recover. Quite a number of officers were in the station and it is miraculous that more of them were not killed. The windows of the building were blown out, the plastering was torn off and the furniture broken and scattered in every direction. In fact the whole interior of the building was wrecked, and so great was the force of the explosion that even the outer walls were damaged.

A large crowd gathered about the wrecked building and the greatest indignation was expressed against the authors of the outrage. The affair has caused a renewal of the fears that were experienced during the time of the outrages perpetrated by Ravachol and his accomplices. The public believe that this is the first of another series of dynamite explosions. The police, however, assert that the affair was an attempt to blowup the offices of the Carmaux Mining Co. They say that had the explosion occurred where the vessel was found the result would have been far more disastrous than it was at the police station

THREE WERE SIX KILLED.

The number of persons killed by the explosion of the dynamite bomb at the police station, it appears, was six. The bomb was discovered by the cashier of the Carmaux company, who noticed it lying in the entresol of the building. The instrument was of spherical shape, and a handle was attached to it. The cashier called a policeman, who, with the company's porter, took the bomb to the station. The clockwork movement in the interior of the infernal machine struck while four of the men who were killed were standing over and examining it. The havoc caused was terrible

THE VICTIMS HORRIBLY MUTILATED.

Six persons in all were killed. The victims were Police Clerks Pousset and Fagard, who were looking on while the machine was being examined, Assistant Superintendent Formorin, who was called in to see the machine opened; Police Inspectors Tronto and Reanx, and an employe of the Carmaux company named Gazin. Several of these were torn to pieces by the explosion and the walls of the station house were spattered with blood. Gazin the Carmaux company's employe, who was close to the machine when it exploded, was blown to shreds. A piece of his head was found in the debris outside the window. Pousset was horribly mutilated. One leg was torn off at the thigh and he was disembowoled.

The station-house floor was covered with blood which flowed out through the gaping wounds made by the dynamite. Houses in the neighborhood were shaken to their foundations.

There is no doubt in the minds of the police that the object of putting the machine where it was found was to destroy the lives of the Carmaux company's officials

THE NEIGHBORING TOWNS.

ORLANA.

Mrs. Geo. Wilson of Argenta visited her parents, J. Malone and family last week.

Mr. and Mrs. Parr of Cookville visited Mr. Parr's parents over Sunday.

Mrs. Kate Wallace of Pittsburg, Pa., is visiting her niece, Mrs Rose Hockaday.

Quite a number of our Republicans attended the Republican rally at Decatur Saturday night.

Miss Emma Stuart, who is teaching school near Oakley, visited home folks Sunday.

The festival and fair given by the ladies of the Dorcas society Thursday night was well attended

Mrs. Bullock and Cora visited here Thursday

What has become of our daily caller?

Miss Alice Spooner left Friday for Denver, Col., where she will spend the winter.

Miss Lizzie Oldweiler is on the sick list.

To-day is election day. Quite a number of people are in our village.

Grant Kirby and daughter, Grace, of Litchfield visited relatives over Sunday.

Orcana wonders how a certain young lady got home Saturday night.

Miss Lelah Ayers visited Miss Alice Turpin Sunday.

Mrs. Viola Costello and Miss Malone of Emory visited Mrs. Anna Burgess Thursday.

Mrs. Martha Brown is visiting relatives in Cerro Gordo

Mr. and Mrs. Charles James visited relatives in Argenta Sunday.

Mary Glenns is visiting in Cerro Gordo.

Misses Clara and Ida Turpin and Lyda Gossett visited at Mr. John Scott's Sunday.

Dr. Gaskill visited friends here Saturday.

Miss Mattie Brown, who is teaching the Malone school, is staying with her cousin, J. Scott, and family this week.

Mr. James Shastid departed for Mowersville, Pa., Monday, where he was united in marriage to Mrs. Anna Reed on Thursday. The bride was a former resid ent of our town and we are glad to welcome her back again. The groom is a prosperous young farmer. Jim can be seen now with a smile on his face.

Nov. 8, 1892.

Wedgewood Ware.

We have just received a nice line of this famous ware, and being an import order given early in the year, we are able to place it before you for less money than ever before shown in this city.

OTTO E. CURTIS & BRO.

U. S. BUNTING Flags and all kinds of Decorating goods at Linn & Scruggs *Dry Goods, & Carpet Co.* d&w

DRIVES

—AT—

JOHNSTON'S,

151 North Water Street.

TO-DAY.

CLOAKS.

Our cloak trade has more than doubled that of a year ago. It tells, "Our garments fit well and are reasonable in prices and the newest styles."

$5 will buy a good Black or Tan Reefer Jacket.

$7.50 will buy a nice Fur Trimmed Jacket, Tan, or Black, good length.

$10 will buy an elegant Tan or Black Fur Collar Reefer Jacket, worth $12.50.

See our Fur Capes at $6.50, $7.50 and $10 each.

Muffs at 75c, $1, $1.50, $2, to $5 each.

DRESS GOODS.

48 cents buys a choice lot Wool Chevrons, Storm Serges, Bedford Cords and Homespuns, that we've been selling at 60c to 75c a yard, for two days only,

TABLE LINENS.

48 cents choice lot of Red, Cream and White Damask to-day at 48c, worth 65c.

BLANKETS.

We've got the best values shown in the city.

See our drives at 95c, $1.25, $1.50, $2, $2.50, $3 and $3.50.

We have a special value in a White, Scarlet, or Sanitary Grey Blanket, at $5 a pair.

UNDERWEAR.

50 cents buys an elegant Merino Vest for a lady or a shirt for a gentleman.

75 cents an All Wool Natural Grey Vest for a lady or shirt for gent—usually sold at $1.25.

COMFORTS.

Comforts at $1.00, $1.25, $1.50 and $2. Splendid values.

Calicoes at 5c. Choice line of New Standard Prints at 5c, good dark styles, worth 7c to-day only.

Cotton Batting at 10c to-day, that usually sells at 12½c to 15c.

DON'T GET INTO THE WRONG STORE.

REMEMBER 151 NORTH WATER STREET.

Chas. T. Johnston,

151 North Water Street.

THE GREAT REMODELING SALE Is Still Going On

—AT—

CHEAP CHARLEY'S.

The way in which the people are taking advantage of the sale conclusively proves that the people of Decatur and the surrounding country are fully awake to their own interests, and know a GOOD THING when they see it.

EXTRAORDINARY BARGAINS

will be offered this week in

HEAVY SUITS and OVERCOATS.

CHEAP CHARLEY

CONKLIN & HOUSUM,

Wall Paper and Room Mouldings

—COMPETENT—

Paper Hangers and Frescoers.

195 East William Street, Opposite Library Block.

NewspaperARCHIVE®

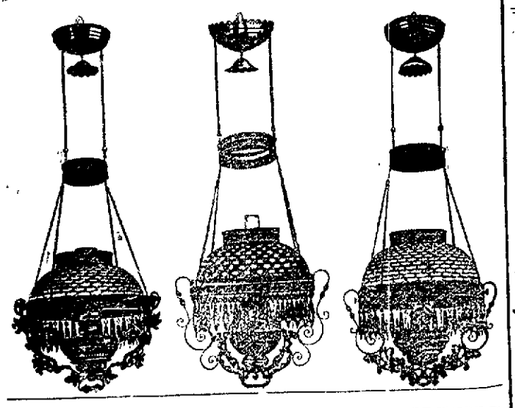

WHEN you look at our stock of HANGING LAMPS you will say as all others do, "The Handsomest line in Decatur," and at prices lower than ever offered.

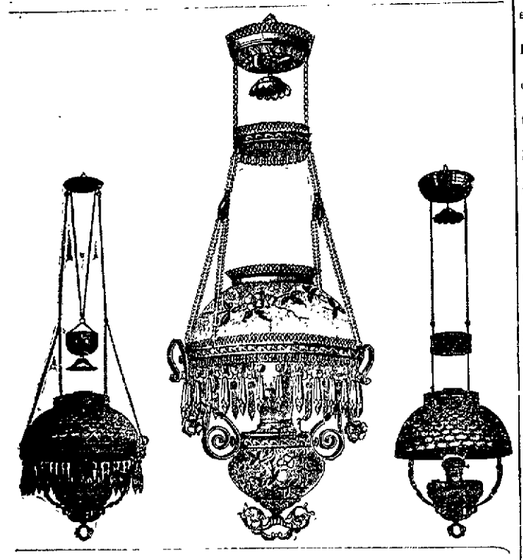

OTTO E. CURTIS & BRO.,

Second Floor, China Department.

GEO. W. JONES & CO.

SEE OUR CHILDREN'S SUITS

at $1.50, $2.00, $2.50 up to $5.00.

See Our MEN'S OVERCOATS

At $6 to $25.

THE CHEAPEST to the BEST MADE. Fit well.

Our line of CLOTHING IS COMPLETE. Give us a look on all Men's, Boys' and Children's apparel. The PRICES THE LOWEST for good made clothing.

GEO. W. JONES & CO.,

4 Doors West of Post Office.

1892—1855—37

Sugar-cured Boneless BREAKFAST BACON and HAMS, free from cloth or paper wrappings.

Imboden Bros.

Santa Claus Soap is the best kind made for General Household use. It is pure and economical, and will not injure the finest fabric. For sale everywhere in the United States. Made by N. K. Fairbank & Co., Chicago.

DAILY REPUBLICAN

FRESH OYSTERS

—AT—

WOOD'S.

WEDNESDAY EVE., NOV. 9, 1892.

ITEMS OF INTEREST

25 Cents.

Come and see about 50 styles of Decorated China Bread and Cake Plates placed on our bargain counter, all for 25 cents each. E. D. BARTHOLOMEW.

DENZ & SON, tailors.

THE Paragon Oil Co. Telephone 417.

TEETH, $8—Hoskins & Moore, dentists

SMOKE the old reliable K. & W. cigars. mar25dtf

RATHER cloudy to-day. The sun may shine brighter to-morrow.

THE PALACE leads for oysters and lunch. Syndicate Block.

BUY the popular Little Rose and Bouquet cigars, made by Joseph Michl.

500 dozen mens and boys work gloves to be sold cheap. ANTHONY & WEBB.

WE can accommodate ten more day boarders. Palace, Syndicate block.

THE eleventh district, Decatur, was the first to count out last night, and the result was promptly announced.

Headquarters for nice fitting corsets. ANTHONY & WEBB.

CHEAP CHARLEY is the Decatur agent for the celebrated Dr. Jaros Hygienic underwear. Call and see it.

FOR a good hard wall and one that will have less cracks than any other use Rock Plaster. Manufactured by Decatur Rock Plaster Co. 2-dtf

TIME saved is money—you can save much time by using Rock Plaster on your building. Manufactured by Decatur Rock Plaster Co 2-dtf

OYSTERS in cans and bulk to day. All kinds of dressed poultry and fresh fish. Pearl Oyster & Fish Co, 243 North Main street. Telephone 344. dtf

Ladies street suits at a bargain. ANTHONY & WEBB.

THE up-town office of the Decatur Coal company has been moved to No. 250 North Main street, Syndicate Block with Armstrong Bros. d6t

STEP into the Syndicate block and see May & Churchman, the grocers, in their new location. They have one of the neatest stores in the city. apr5-dtf

A NEW line of stamped linens just received. ANTHONY & WEBB.

GENT'S Neckwear, Gent's Woolen Shirts, Gent's Underwear, Suspenders and Half Hose, all at reasonable prices, at Linn & Scruggs Dry Goods & Carpet Co. d&w

THE up-town office of the Decatur Coal company is at Armstrong Bros.' drug store in the Syndicate block; telephone 212. Send in orders. s8dtf

EVD. C. COOK, 513 Adams Ave., Scranton, Pa., states, that he considers Dr. Bull's Cough Syrup the most efficacious remedy for coughs, colds, etc, he has yet found.

A TEAM attached to one of the Eppler & Child's carriages took fright at the depot to-day and dashed through the fence which enclosed the grass plat west of the Union depot. A singletree and the driver's seat were damaged but that is all.

THE Grand was crowded last night to enjoy "The Lost Paradise" play which was full of interest to the end. A better performance has seldom been seen at the Grand. During the evening the election returns were read from the stage. They caused a lively diversion, and prolonged applause at times.

CARTER'S CONFIDENCE.

At Midnight the Republican Chairman Asserts Harrison is Elected.

NEW YORK, Nov. 9.—Chairman Carter has issued the following bulletin at midnight: In the returns received by the Republican national committee show Harrison and Reid have carried California, Maine, Massachusetts, ten votes of Mich, Ohio, Oregon, Pennsylvania, Rhode Island, Vermont, Idaho, Colorado, Illinois, Iowa, Kansas, Minnesota, New Hampshire Wisconsin, Montana, North Dakota, South Dakota, Washington, Wyoming, Nebraska, Indiana, and Delaware, or 229 electoral votes, a majority of six in the electoral college. Our own advices up to this hour also show that we have more than an even chance to carry West Virginia.

FATALLY BURNED.

The Two-Year-Old Child of Geo. Dennis Likely to Die.

A distressing accident caused by children playing with matches occurred this morning at the home of Mr. and Mrs. George Dennis on East Clay street. Mrs. Dennis was out of the house temporarily and while she was gone the little children who got hold of some matches lighted them and caused the trouble. A piece of paper was ignited and the clothing of a two-year-old boy was set on fire. The child was shockingly burned about the limbs, abdomen and chest. Dr. Cass Chenoweth was called to attend the child. It is thought the injuries will prove fatal. Mr. Dennis is a colored man and is employed as a cook at Daugherty's Hotel.

Will Fight it Out.

The Barbers' union of Springfield is in the war for Sunday closing to stay. Sunday all the shops were closed except five, and the members of the union met at 11 o'clock and marched in a body to the Third Presbyterian church, where they heard a sermon on the observance of the Sabbath. But there crusade did not stop there. On Monday morning the officers of the union, Messrs. W. C. Heidenkamp, J. W. Chapman and Gus C. Stender, appeared before Justice Meyers and swore out state warrants for the barbers who refused to close, charging them with violating the law for Sab-

VICTORY AT HOME.

Decatur Holds Its Own Over 1890 and the County Does Nobly.

Marked Republican Gains in Various Democratic Townships—Tabulated Returns.

It is not definitely known just how the Nation has gone as between Harrison and Cleveland and the fusionists, but we do know that Macon county is all right. The county is Republican, estimated at about 300, with the entire county ticket elected. While we wait to hear from abroad we can console ourselves that Macon county stands by the constitution and the old flag. The principal Republican gains in Macon county over the vote of 1888 were 25 in Harristown, 31 in Macon, 41 in Oakley, 22 in the third district Decatur, 96 in the fourth district Decatur; 16 in Mt. Zion, 8 in Friends Creek, 10 in Whitmore, 5 in Austin, 31 in Blue Mound, 18 in the eleventh district, Decatur; 47 in the ninth district, Decatur, 6 in Pleasant View township. These gains served to cut down the Democratic gains in the first, second, sixth, seventh, fifth, eighth and tenth districts in Decatur, leaving the Republicans with a safe plurality in the entire county.

The reports are to the effect that Hon. B. F. Funk is elected to Congress over Hon. Owen Scott by a plurality of about 200 in the 14th district. The Democratic gain in Logan county is about 285.

It is difficult to secure the vote on Representatives. With the gain in Logan county it is probable that the two Democrats, Smith and Stringer, are elected, and that the minority member will be T. N. Leavitt, Republican.

Wait till 1896 for sweet revenge, and while you are waiting read the following report of the vote in Macon county:

VOTE OF MACON COUNTY, NOVEMBER 8, 1892.

TOWNSHIPS.	President.			Governor.			Lieut.-Gov.			Secy of State.			Auditor.			Ass'y Genl.			Treasurer.			Congress—State-at-Large.						Trustees University of Illinois.									Congress.			Mem. St. Bd.			Representatives.						Co. Clerk.			Sup'r Ass'y.			Surveyor.			Coroner.					
	Benjamin Harrison, R.	Grover Cleveland, D.	John Bidwell, Pro.	James B. Weaver, P. P.	J. W. Fifer, R.	J. P. Altgeld, D.	R. R. Link, Pro.	N. M. Barnett, P. P.	L. B. Ray, R.	J. B. Gill, D.	James Lamont, Pro.	C. G. Dixon, P. P.	I. N. Pearson, R.	W. H. Henrichsen, D.	J. F. Killan, Pro.	F. G. Blood, P. P.	C. W. Favey, R.	David Gore, D.	S. D. Noe, Pro.	S. C. Hill, P. P.	G. W. Prince, R.	M. Maloney, D.	A. P. Wright, Pro.	Jesse Cox, P. P.	H. C. Hertz, R.	Rufus N. Ramsey, D.	F. S. Marshall, Pro.	Joseph W. McElroy, P. P.	Geo. S. Willets, R.	Richard Yates, R.	John C. Black, D.	A. J. Hunter, D.	F. E. Andrews, Pro.	James F. Felker, Pro.	Jesse Harpet, P. P.	Michael McDonough, P. P.	Solon Philbrick, R.	Emory Cobb, R.	R. B. Stimson, R.	J. E. Armstrong, D.	N. B. Morrison, D.	I. S. Raymond, D.	A. J. Jepson, Pro.	Carl Johann, Pro.	Levi T. Began, Pro.	A. M. Smith, P. P.	Samuel A. Graham, P. P.	Alexander Platt, P. P.	B. F. Funk, R.	Owen Scott, D.	E. B. Cake, Pro.	R. C. Maxwell, R.	F. L. Harpster, D.	Arthur Quisenberry, Pro.	T. N. Leavitt, R.	W. S. Dunham, R.	L. B. Stringer, D.	W. S. Smith, D.	W. E. R. Kell, Pro.	Edmiston McClellan, R.	Samuel S. Jack, D.	George E. Connard, Pro.	Isaac B. Mills, R.	Albert G. Webber, D.	David L. Bunn, Pro.	George V. Loring, R.	Thomas McDonough, D.	Jacob H. Conradt, Pro.	Jesse E. Bondure, R.	John Dinneen, D.	W. H. Carmean, P. P.	For Two Amendments to the Constitution at same Session.	Against Two Amendments to the Constitution at same Session.	For County Bonds for new Court House.	Against County Bonds for new Court House.
Decatur 1st District	229	152	12	3	135	89	13	3	129	77	13	3	122	77	13	3	122	77	13	3	122	77	13	3	122	77	13	3	122	77	13	3	122	77	13	3	122	77	13	3	122	77	13	3	122	77	13	3	122	77	13	3	122	77	13	3	122	77	13	3	122	77	13	3
2nd District	320	211	49	6	332	207	50	6	332	207	50	6	332	207	50	6	332	207	50	6	332	207	50	6	332	207	50	6	332	207	50	6	332	207	50	6	332	207	50	6	332	207	50	6	332	207	50	6	332	207	50	6	332	207	50	6	332	207	50	6	332	207	50	6
3rd District	364	194	43	6	342	198	45	6	342	198	45	6	342	198	45	6	342	198	45	6	342	198	45	6	342	198	45	6	342	198	45	6	342	198	45	6	342	198	45	6	342	198	45	6	342	198	45	6	342	198	45	6	342	198	45	6	342	198	45	6	342	198	45	6
4th District	180	142	13	1	142	142	13	1	142	142	13	1	142	142	13	1	142	142	13	1	142	142	13	1	142	142	13	1	142	142	13	1	142	142	13	1	142	142	13	1	142	142	13	1	142	142	13	1	142	142	13	1	142	142	13	1	142	142	13	1	142	142	13	1
5th District	200	210	33	2	201	209	32	2	201	209	32	2	201	209	32	2	201	209	32	2	201	209	32	2	201	209	32	2	201	209	32	2	201	209	32	2	201	209	32	2	201	209	32	2	201	209	32	2	201	209	32	2	201	209	32	2	201	209	32	2	201	209	32	2
6th District	153	151	15	1	151	151	15	1	151	151	15	1	151	151	15	1	151	151	15	1	151	151	15	1	151	151	15	1	151	151	15	1	151	151	15	1	151	151	15	1	151	151	15	1	151	151	15	1	151	151	15	1	151	151	15	1	151	151	15	1	151	151	15	1
7th District	207	151	20	1	207	151	20	1	207	151	20	1	207	151	20	1	207	151	20	1	207	151	20	1	207	151	20	1	207	151	20	1	207	151	20	1	207	151	20	1	207	151	20	1	207	151	20	1	207	151	20	1	207	151	20	1	207	151	20	1	207	151	20	1
8th District	313	208	33	2	313	208	33	2	313	208	33	2	313	208	33	2	313	208	33	2	313	208	33	2	313	208	33	2	313	208	33	2	313	208	33	2	313	208	33	2	313	208	33	2	313	208	33	2	313	208	33	2	313	208	33	2	313	208	33	2	313	208	33	2
9th District	308	208	33	2	308	208	33	2	308	208	33	2	308	208	33	2	308	208	33	2	308	208	33	2	308	208	33	2	308	208	33	2	308	208	33	2	308	208	33	2	308	208	33	2	308	208	33	2	308	208	33	2	308	208	33	2	308	208	33	2	308	208	33	2
10th District	238	152	22	3	238	152	22	3	238	152	22	3	238	152	22	3	238	152	22	3	238	152	22	3	238	152	22	3	238	152	22	3	238	152	22	3	238	152	22	3	238	152	22	3	238	152	22	3	238	152	22	3	238	152	22	3	238	152	22	3	238	152	22	3
Austin	90	72	8	1	135	89	8	1	135	89	8	1	135	89	8	1	135	89	8	1	135	89	8	1	135	89	8	1	135	89	8	1	135	89	8	1	135	89	8	1	135	89	8	1	135	89	8	1	135	89	8	1	135	89	8	1	135	89	8	1	135	89	8	1
Blue Mound	158	113	16	1	158	113	16	1	158	113	16	1	158	113	16	1	158	113	16	1	158	113	16	1	158	113	16	1	158	113	16	1	158	113	16	1	158	113	16	1	158	113	16	1	158	113	16	1	158	113	16	1	158	113	16	1	158	113	16	1	158	113	16	1
Friends Creek	94	94	7	1	94	94	7	1	94	94	7	1	94	94	7	1	94	94	7	1	94	94	7	1	94	94	7	1	94	94	7	1	94	94	7	1	94	94	7	1	94	94	7	1	94	94	7	1	94	94	7	1	94	94	7	1	94	94	7	1	94	94	7	1
Harrison	183	125	35	2	183	125	35	2	183	125	35	2	183	125	35	2	183	125	35	2	183	125	35	2	183	125	35	2	183	125	35	2	183	125	35	2	183	125	35	2	183	125	35	2	183	125	35	2	183	125	35	2	183	125	35	2	183	125	35	2	183	125	35	2
Long Creek	74	74	2		74	74	2		74	74	2		74	74	2		74	74	2		74	74	2		74	74	2		74	74	2		74	74	2		74	74	2		74	74	2		74	74	2		74	74	2		74	74	2		74	74	2		74	74	2	
Macon—1st District	144	157	14	1	144	157	14	1	144	157	14	1	144	157	14	1	144	157	14	1	144	157	14	1	144	157	14	1	144	157	14	1	144	157	14	1	144	157	14	1	144	157	14	1	144	157	14	1	144	157	14	1	144	157	14	1	144	157	14	1	144	157	14	1
Macon—2nd District	120	101	17	2	120	101	17	2	120	101	17	2	120	101	17	2	120	101	17	2	120	101	17	2	120	101	17	2	120	101	17	2	120	101	17	2	120	101	17	2	120	101	17	2	120	101	17	2	120	101	17	2	120	101	17	2	120	101	17	2	120	101	17	2
Milligan	109	127	12	2	109	127	12	2	109	127	12	2	109	127	12	2	109	127	12	2	109	127	12	2	109	127	12	2	109	127	12	2	109	127	12	2	109	127	12	2	109	127	12	2	109	127	12	2	109	127	12	2	109	127	12	2	109	127	12	2	109	127	12	2
Mt. Zion	108	100	13	2	108	100	13	2	108	100	13	2	108	100	13	2	108	100	13	2	108	100	13	2	108	100	13	2	108	100	13	2	108	100	13	2	108	100	13	2	108	100	13	2	108	100	13	2	108	100	13	2	108	100	13	2	108	100	13	2	108	100	13	2
Oakley	106	136	11	1	106	136	11	1	106	136	11	1	106	136	11	1	106	136	11	1	106	136	11	1	106	136	11	1	106	136	11	1	106	136	11	1	106	136	11	1	106	136	11	1	106	136	11	1	106	136	11	1	106	136	11	1	106	136	11	1	106	136	11	1
Pleasant View	146	111	10		146	111	10		146	111	10		146	111	10		146	111	10		146	111	10		146	111	10		146	111	10		146	111	10		146	111	10		146	111	10		146	111	10		146	111	10		146	111	10		146	111	10		146	111	10	
Whitmore	94	94	7		94	94	7		94	94	7		94	94	7		94	94	7		94	94	7		94	94	7		94	94	7		94	94	7		94	94	7		94	94	7		94	94	7		94	94	7		94	94	7		94	94	7		94	94	7	
Total	4307	4231	361	31	4295	4237	361	31	4295	4237	361	31	4295	4237	361	31	4295	4237	361	31	4295	4237	361	31	4295	4237	361	31	4295	4237	361	31	4295	4237	361	31	4295	4237	361	31	4295	4237	361	31	4295	4237	361	31	4295	4237	361	31	4295	4237	361	31	4295	4237	361	31	4295	4237	361	31
Majority		76			58				58				58				58				58				58				58				58				58				58				58				58				58				58				58				58			
Total Majority																																																																			

SUDDEN DEATH.

Lindsay Jones Found Lifeless in His Bed.

Lindsay Jones, one of the best known farmers of the northern part of the county, was found dead in his bed at his home in the edge of Friends Creek township, five and one-half miles east of Maroa. He was in Maroa yesterday in apparent good health and was as well as usual when he retired last night. It is supposed that he died of heart disease. An inquest will be held.

Mr. Jones was aged 60 years. He owned a large farm, and leaves a widow and four children, the youngest nineteen

The Pegram Failure.

The Pegram failure at Lincoln looks worse than it did at first. It is learned that several persons hold claims for borrowed money, but are close-mouthed in the hope that they may realize something. Indebtedness to farmers is of two forms. One, and it is the principal claim, is that thousands of bushels of wheat, corn and oats have been stored with the firm in their cribs and warehouses, consisting mainly of the crops of 1890 and 1891. As the custom of grain dealers is and has been to ship and sell grain in store and to pay for it later when the farmer says sell, it will be seen that the liabilities in this district will reach huge sums, considering the extent

OWEN SCOTT DEFEATED.

The Estimated Plurality for Hon. B. F. Funk Placed at Over 200.

[Special to the REPUBLICAN.]

BLOOMINGTON, Nov. 9.—Hon. B. F. Funk, Republican, is elected Congressman in the 14th district by a plurality of about 211, based on the following safely estimated unofficial figures:

	FUNK.	SCOTT.
McLean county	686	—
Macon county	225	—
DeWitt county	—	150
Logan county	—	700
Piatt county	250	—
Total	1061	850
Funk's plurality	211	

LOST BOY LOCATED.

Silas Bafford is His Name and His Home is at Lincoln.

The lost boy, found asleep on the side walk at Blue Mound last Sunday and brought to Decatur and put in the custody of Sheriff Perl, has been located at last. His home is at Lincoln, Ill. The manner of his straying is given in the Lincoln *News*, as follows:

Silas Bafford, son of George W. Bafford, who works for Henry Dane, left home last Saturday and has not been heard of since. It was supposed that he had gone to the rally at Bloomington and yesterday the police of this city telegraphed to the Bloomington authorities asking them to look out for him, but up to this morning nothing had been heard which would lead to his discovery. The boy is about 12 years old and it is supposed by his parents that he is stopping in Bloomington.

The boy evidently attended the Democratic rally at Bloomington Saturday night, and got on the wrong train out of that city, and reaching Decatur, boarded Wabash train only to be dropped off at Blue Mound. Sheriff Perl wrote to Lincoln this afternoon to Dana to come after the boy.

ILLINOIS ELECTION NEWS.

GREENVILLE, Ill., Nov. 8—Brown county gives Harrison 400 plurality, a loss of 9.

MORRIS, Ill., Nov. 8.—Grundy county gives Harrison a majority of 273 in the six precincts thus far reported. There are twelve more to be heard from. The Republicans make a gain of 78.

MOUNT VERNON, Ill., Nov. 8—Mount Vernon township gives Cleveland 646. Harrison 567, a Democratic loss of 42 compared with 1888. Indications point to a Democratic plurality of 100 in Jefferson county, a Democratic loss of 300 compared with 1888.

DIXON, Ill., Nov. 8.—Lee county gives Harrison, for President, 700 plurality. Fifer, for Governor, 750; Yates and Willits, for Congressman-at-large, 675 plurality.

MOUND CITY, Ill., Nov. 8.—Pulaski county, according to the best information obtainable, gives Smith, Rep., for Congressman 2,100; Pope, Dem., 1,100; Lee Pro., 15.

ROCKFORD, Ill., Nov. 8—Early returns indicate Harrison has a plurality of 3,100 in Winnebago county as against 2,910 in 1888. The net Republican gain in the city of Rockford is 300. There is probably a loss of 100 in the country towns. The vote on state congressional tickets is about the same as that on president. There are few split tickets.

CARLINVILLE, Ill., Nov. 8.—This city gives Harrison 451, Cleveland 632, 84 more for Cleveland than in 1888. Girard gives Cleveland 68 majority; Polk township gives Cleveland 18 majority. Cleveland will have about 600 majority in Macoupin county.

The first five country townships in Sangamon county heard from show a falling off of 70 in the total vote and a net gain of 70 for Cleveland over Harrison, with a considerable increase in the Prohibition vote.

MOUNT CARMEL, Ill., Nov. 8.—Indications point to a Democratic majority in Wabash county of 300. Altgeld may lead the ticket a few votes.

PARIS, Ill. Nov. 8.—Edgar county, approximated, gives Cleveland, 3,100; Harrison, 3,150; Bidwell, 120; Weaver, 100. Altgeld, 3,100; Fifer, 3,150.

LINCOLN, Ill., Nov. 8.—Owen Scott the present Representative in Congress from the Fourteenth district, Dem., carries Logan county by 700 over Funk, Rep. The Democratic loss over 1892 is 26.

PARIS, Ill, Nov. 8.—It is estimated that Cannon has received 3,000 votes and Busy 3,300.

DANVILLE, Ill., Nov. 8.—Indications point to Cannon carrying this township by 400, which insures his election by 1,500.

CAIRO, Ill., Nov. 8. The seven precincts of the city give Harrison a plurality of 130. The precincts of this (Alexander) county will increase this to 450. This city gives Gov. Fifer 125 plurality. The country precincts will make it about 425. Alexander county will give Yates and Willits a plurality of 450.

MCLEANSBORO, Ill., Nov. 8—McLeansboro township gives Cleveland, 345; Harrison, 278; Bidwell, 18; Weaver, 5.

SYCAMORE, Ill., Nov. 8.—Returns from three towns in DeKalb county show Republican gains of 35 over 1888. Fifer is running ahead of his ticket.

CARTERVILLE, Ill., Nov. 8.—Carterville precinct of Williamson county gives Harrison 193, Bidwell 5, and Weaver 12. Marion precinct gives Harrison 300, Cleveland 396.

LINCOLN, Ill., Nov. 8.—Cleveland's vote in Logan county is 3,300; Harrison, 2,700—a Democratic gain over 1888 of 285. Altgeld receives 3,300 votes against Fifer's 2,700—a Democratic gain of 295. For Congressman-at-Large, Black and Hunter receive 3,300 each against Yates and Willett's 2,700.

PEORIA, Ill., Nov. 8.—The vote here today was the heaviest ever polled. The count is progressing slowly and no returns have been received from the city or country at this hour, 9 p. m.

BELLEVILLE, Ill., Nov. 8.—St. Clair county probably 350 Democratic on national ticket. Fifer runs even with his ticket. Altgeld's plurality is about 350. The Democratic candidate for Congressman-at-large will carry St. Clair by about 350.

PEARO, Ill., Nov. 8.—This city, which casts about one-third of the vote of Kendall county, gives Harrison 349; Cleveland, 391; Fifer, 347; Altgeld, 285.

QUINCY, Ill., Nov. 8.—Thirteen precincts out of eighteen in this city give Harrison 1,824; Cleveland, 2,834; Fifer, 1,724; Altgeld, 2,869.

FLORA, Ill., Nov. 8.—Fifer will carry Clay by 90 plurality and the Republican congressman-at-large by 100.

A Murder.

A student of the Illinois university killed a man last night in Champaign in a street brawl. The names of the victim and his slayer have not been reported.

PERSONAL MENTION.

Miss Mosetta Stafford is on the sick list.

J. L. Stout left to-day for Charleston on business.

Parke Hammer is in Chicago on business to-day.

Miss Bertha Harpstrite is in Normal visiting her sister Emma.

Mr. and Mrs. Levi Towl arrived home from Tennessee yesterday.

Mrs. Jesse Yonkum, of Monticello, was in the city yesterday on business.

Mrs. A. T. Summers returned to day from a visit with relatives in Lincoln.

Mrs. Alice Horn and daughter, Verna, have returned from Little Rock, Ark.

Miss Amy Shoutz, of Hidalgo, Ill., is in the city visiting Mrs. Charles D. Bevan.

Miss Etta Hale departed to-day for Chicago, where she will visit relatives for several days.

Miss Ollie Sweat, who has been in the city visiting friends, left to-day for her home in St. Louis.

Mr. and Mrs. C. G. Powers left to-day for Chicago, where they will visit relatives for several days.

Walter C. Keeler, formerly with Warren & Durfee, has accepted a position as bookkeeper for C. L. Griswold & Co.

Mrs. Philip Steinmueller, who has been in the city visiting Mr. and Mrs. H. Mueller, departed to-day for her home in Chicago.

Mrs. S. W. Champion and son, who have been in the city visiting relatives left to-day for their home in West Bay City, Wis.

Mr. and Mrs. J. M. Huff, of Warrensburg, were in the city to-day en route to Cerro Gordo, where they will attend the Zinn-McKinney wedding to-night.

Miss Felicita Oglesby, of Elkhart, arrived in the city to-day to visit her sister, Mrs. Will Barnes. Mrs. Barnes will entertain a party of friends this evening at her home on West William street in honor of her sister.

DR. PRICE'S Cream Baking Powder.

The only Pure Cream of Tartar Baking Powder.—No Ammonia; No Alum.

A SPECIAL BARGAIN

FOR THIS WEEK IN

DRESS GOODS At 49c

50 pieces 38-inch All Wool Scotch Cheviot Suitings, in all the Newest and Fashionable Mixed Effects, very serviceable for street wear, will be sold at 49c, well worth 65c.

Also

A GRAND BARGAIN

IN

CHILDREN'S CLOAKS.

Just Received and placed on sale this week at Very Low Prices.

LINN & SCRUGGS

DRY GOODS & CARPET COMPANY.

AGENTS FOR

The Celebrated "Centemeri" Kid Gloves, the Golden Rule Black Silk, The Hercules White Shirts and Butterick's Patterns.

ADVERTISING TEST NO. 2.

The two advertising tests we have made this week convince us that the people appreciate the tempting offers we have made. We continue these tests another week and now we offer one more:

We have sold the JAMES A. BANISTER SHOE for men at Five Dollars all the time and we can get the same price for them almost any time because they are as good shoes as are made anywhere by anybody. But if you will cut out this advertisement and bring it with you or bring the paper containing it, we will sell you a pair of these famous Banister Shoes for men at FOUR DOLLARS ONLY. Here's an easy way to save a dollar and get excellent shoes.

FERRISS & LAPHAM,

148 East Main Street.

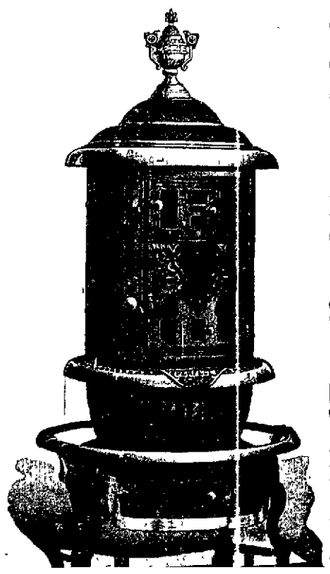

EATING STOVES. PERFECT OAK. Air Tight, Steel Drum and Solid Base. Dumping Grate, Ash Pan, Nickel Trimmed. ...of the Handsomest and Best Heating Stoves on the market, and at Prices that Defy Competition. A full line of COOKING AND HEATING STOVES. Everything fully warranted. SOLD ON EASY PAYMENTS.

...ACHMAN BROS. & MARTIN CO. 240 East Main Street. Sign of the Big Elephant.

The Decatur Daily Republican.

VOLUME XX NO. 188 — DECATUR, ILLINOIS, WEDNESDAY EVENING, NOVEMBER 9, 1892. — PRICE 10 CENTS PER WEEK

RACE CLOTHING M'F'G CO.'S

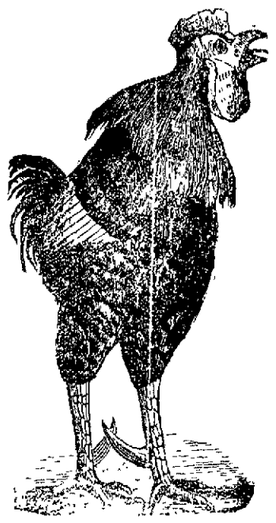

Latest Attraction For Their Windows

IS THE

CLOWN VIOLIN PLAYER.

Call and see him Perform. Also come in and see the attractions in OVERCOATS at bed-rock p c s

RACE CLOTHING M'F'G CO.

129--135 North Water Street.

HARRISON

VS.

CLEVELAND.

WHITE LOAF

HAS NO

Worthy Competitor.

Here's What the Plasterers Think of ROCK PLASTER.

WE THE UNDERSIGNED, contracting plasterers, after much experience and observation, take pleasure in testifying to the practical character of ROCK PLASTER, and while it will remove a not inconsiderable amount of business, namely that of patching, we advocate its use, as it enables us to do work and guarantee the results, and enables us to carry on our trade at all seasons of the year, and modernizes that part of building enterprise which has undergone practically no improvement in the last two thousand years, placing the business of the plasterer on the same footing as that occupied by the other trades through the advent of machinery and improved methods.

CLARK & ALLEN,
J. P. CARLILE,
J. A. HILDEBRANDT,
JOHN LEE, 576 Keifer Ave.
JOHN WOLFE

COLUMBUS, O.

Manufactured by

DECATUR ROCK PLASTER CO.,

341--343 Mason Street, Decatur, Ill.

TELEPHONE 528. April 8-d&w.

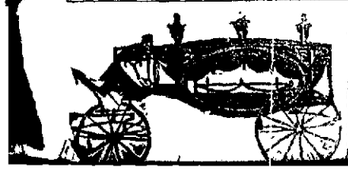

J. B. BUCKLARD,

FUNERAL DIRECTOR,

Has removed from Masonic Temple Block to Syndicate Block, North Main street, where everything pertaining to the funeral business is furnished and attended to the highest style of the art. Calls night or day, will receive prompt attention. In connection is receiving vault. Residence on West Wilson street. Bell

YESTERDAY'S VOTE.

The Early Returns Indicate a Sweeping Democratic Victory

BUT CHAIRMAN HARRITY SAYS "WAIT"

He Does Not Want His Party to Shout Until They Get Clear Out of the Woods—Returns from the Various States.

NEW YORK, Nov. 9.—Contrary to the general expectation the number of votes cast in this city fell below the estimates made by election expert mathematicians. As early as 6 o'clock the democratic managers admitted the falling off amounted to over 7 per cent. compared with the vote of four years ago Various theories were advanced as to the cause. It is argued that hundreds of citizens who visited the polls were obliged to stand in line awaiting their turn until their patience became exhausted, and they gave it up. The result is a considerable decrease in the ballots cast for the candidates of each party.

The United States deputy marshals and Davenport's supervisors are also held for the decrease by the democrats, it being said that many voters would rather lose their votes, than in any way place themselves in a position where there would be even a possibility of undergoing the detention and discomforts of arrest, whether justified or not.

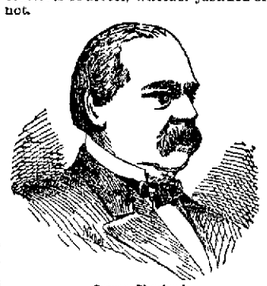

Grover Cleveland.

The republicans acknowledge the falling off in the votes, and admit that the loss caused by the delay at the booths affected them more seriously than the democrats. The latter suffered more through challenges issued by the republicans and arrests on trumped-up charges. On the whole, in the decrease both parties suffered about equally, and the result will, therefore, be according to the party strength on both sides.

Jimmy Olliver, of Paradise Park, created the furor of the early part of the evening by bursting into the committee room and exclaiming "Gentlemen, down where I live, the fortieth election district of the second assembly district gives Cleveland 388 and Harrison 4 votes, and where these four votes came from I don't know." Jimmy's announcement was heartily cheered.

The first black eye came in at 8 o'clock. It was from Suffolk county, and showed a republican gain of over 200 over the vote 1888. "The clam diggers have got in their work. That is on account of Gov. Flower's stand in the Fire Island matter," was the explanation given.

Adlai E Stevenson.

This slight setback was offset by the next news, that of Queens county, which gave a democratic plurality of 900 more than in 1888. Slight surprises were expected at the first tidings from Buffalo, Lieut.-Gov. Sheehan's home, forty-one districts out of 148 giving Cleveland 7,783, Harrison 8,739. This gain was more than counter-balanced by the word that Chautauqua county gave Harrison only 5,500 majority, a falling off of 530 since 1888.

There was considerable cheering when it was announced that Weaver had carried Oregon, and there was more cheering still when a telegram was received that the state of Washington had gone for Cleveland. This was rapidly followed by the returns from 890 city election districts, showing a democratic majority of 58,588, which created great excitement. The returns from the interior of the state came pouring in, showing a republican loss in nearly every case.

Chairman Harrity was overwhelmed with congratulations, but he would not commit himself. "It looks very much like a republican slaughter," he said, "but it is too early in the day to shout"

Much amusement was caused by the returns from Gravesend, where Johnny McKane is supreme, showing Cleveland 2,947, Harrison 290.

As the returns came in to democratic national headquarters they were duplicated by special wire to Mr. Cleveland at his house on Fifty-fiart street.

At 11:45 o'clock Chairman Harrity of the democratic national committee gave out the following statement: "There is no doubt of the election of Cleveland and Stevenson by the popular vote, while the defeat of Harrison is certain, New York has given a magnificient plurality for Cleveland. New York surpasses all her previous records. There is no break in the south. Republican claims for Delaware are unfounded. In Connecticut returns show a steady advance over the figures of 1888, when we carried the state. Indiana is undoubtedly ours. The most glorious result appears to be in Illinois, where, from the returns, it would seem that for the first time in its history the state has gone democratic. We have won the most glorious and decisive victory in the history of campaigns.

Gov. Flower at 11:30 o'clock claimed 40,000 majority in New York state for Cleveland, based, he said, on a most careful analysis of the returns.

NEW YORK, Nov. 9.—The result of the vote for assemblymen in this state is: Democrats 72; republicans 50. This insures the election of a democrat to the United States senate to succeed Hiscock.

NEW YORK, Nov. 9.—New York has gone democratic by 38,181 plurality.

IOWA.

DES MOINES, Ia., Nov. 9.—Only sixty-nine precincts in Iowa had been heard from at 11:30 o'clock, and it is impossible to give the result definitely. The new election law rendered the counting of the ballots a slow job. The indications are that the republicans have carried the state on electors, and that the state ticket is in doubt. The indications are that the republicans have elected congressmen in the first, third, seventh, eighth, ninth and tenth districts, and the democrats in the second, fourth, fifth, sixth and eleventh districts.

CINCINNATI, Nov. 9.—At midnight indications are that the republicans have elected congressmen in the first, second, sixth, seventh, eight, ninth, tenth, eleventh, fifteenth, sixteenth, eighteenth, nineteenth, twentieth and twenty-first districts; democrats in the third, fourth, fifth, twelfth thirteenth, fourteenth and seventeenth districts.

DES MOINES, Ia., Nov. 9.—At 1 a. m. the republicans claim the state by 20,000, and the election of republican congressmen in all but the twentieth district and possibly the first. Chairman Fuller of the democratic committee practically concedes the state, but says the 200 precincts heard from are too few upon which to base an estimate.

NEBRASKA.

OMAHA, Neb., Nov. 9.—At midnight returns from Nebraska are still very fragmentary, owing to the new election law and poor method of counting. Figures so far received indicate that Weaver will carry the state by a few thousand. On governor the result is very doubtful, Cronnse (rep.) will not get as large a vote in Omaha as expected and Morton, democrat, develops unexpected strength. Van Wyck (ind.) is not so strong among laboring classes in Omaha as expected. Going by returns of one-tenth of the state the three candidates for governor will poll about 70,000 votes.

For congress, Brian, the brilliant democrat of the first district is reelected. In the second district the race is very close between Doane (dem.) and Mercer, (rep). Partial returns now favor Doane. The third congressional district is close and in doubt, the three candidates running almost even. In the fourth the republicans will elect Hainer. In the fifth the democrats and independents will elect McKeighan In the sixth the independents will elect Kem. The legislature will be about 40 per cent. republican, 40 per cent independent and 20 per cent. democratic.

KANSAS.

TOPEKA, Kan., Nov. 8.—There is little probability of any defintee returns from Kansas being received to-night. The populists have insisted that the law providing that each ballot shall be checked up complete when taken from the box be complied with to the letter. This has resulted in delaying the count to such an extent that no figures of any consequence have been reported. At 11 o'clock a few scattering precincts had been heard from, all of which show decided republican gains. Four towns in the seventh, Wichita, Winfield, Newton and Nickerson, all of which gave Jerry Simpson handsome majorities in 1890 have each given majorities for Long, republican. The republican state committee claims the election of eight republican candidates for congress, a majority in each branch of the legislature and the state and electoral tickets. A similiar claim is made by the fusionists. If the proportion of gains made by the republicans in the few precincts heard from is kept up throughout the state the republican majority will be 30,000.

MISSOURI.

KANSAS CITY, Nov. 9.—The feature of the election in Kansas City was the alleged disfranchisement of republican voters by the democratic recorder of voters, who failed to have their names placed on the poll books. Great excitement prevailed all day, but no trouble occurred.

Kansas City and Jackson county will show the normal democratic majority, about 1,800, except on governor, Warner (rep.) running ahead of his ticket.

Returns from scattering points in the fifth congressional district show that Tarsney (dem.) is returned to congress by a largely-reduced plurality, the populists having materially affected his vote.

Returns received from a number of points in western Missouri show that everywhere Warner (rep.) for governor has run ahead of his ticket, and the populist vote will be many thousands more than estimated by either the democratic or republican committees.

OHIO.

COLUMBUS, O., Nov. 9.—The returns come in very slowly from Ohio, the necessary slowness in counting the banket ballots making the reports unusually late; but from all points come news of republican gains, only isolated precints showing democratic gains. Returns from 250 precincts out of 2,809 in the state at 10 o'clock show republican gains averaging twelve to the precinct, and the indications from these meager returns are that Harrison has carried the state with a plurality between 20,000 and 30,000. S. M. Taylor, republican candidate for secretary of state, defeats W. A. Taylor, democratic candidate, by the same plurality. Democratic congressmen are elected in six districts, and the indications are that the republicans have elected the fifteen other members of the Ohio delegation.

COLORADO.

DENVER, Col., Nov. 9.—At midnight the indications are that the republicans have elected their congressman in the first district. No reports have been received from the south, nor from Woming and Idaho.

DENVER, Col., Nov. 9.—At midnight both sides are claiming the state, though with few figures to back their claims. Chairman Griffith of the republican state central committee claims that returns so far received indicate a majority of 1,000 for the republican ticket. Chairman Arbuckle of the free coinage democratic committee, on the contrary, claims the state by several thousand. H. H. Eddy, republican candidate for congress in the second district, is probably beaten by Bell, the fusion candidate. In the first district it is a close fight between Coe (rep.) and Pence (peoples'), with Coe in the lead.

WISCONSIN.

MILWAUKEE, Wis., Nov. 6.—The campaign of 1892 closed with the largest vote ever polled within the city. A corresponding increase is reported throughout the state, and 350,000 is the estimate of the total vote cast. The prohibition and peoples' parties cut a very insignificant figure in this election.

At midnight scarcely half the returns had been received, but everything indicates a sweeping democratic majority in the state. Cleveland so far has the better of Harrison, and Spooner, republican, for governor is running away ahead of the ticket. Otjen (rep.) for congress is running well against Mitchell. At present the city and county are running neck and neck for both parties with slight favor for the democrats. No definite summary, however, can be obtained for several hours yet, and the returns from the state are coming in very slowly. The streets are thronged at midnight and the bulletins from throughout the country are being received with uproarious enthusiasm.

INDIANA.

INDIANAPOLIS, Ind., Nov. 9.—At midnight the indications are that Indiana will go republican. Heavy republican gains over two years ago in Marion county, containing the city of Indianapolis, indicate now, with forty out of 208 precincts in, that the democratic majority of 2,000 in the county will be reduced to 600. No comparisons can be made on these precincts for their geography was changed a few months ago. At the same time eighty precincts outside the city show net gains of 1,104 for Harrison, an average of eleven to the precinct. If this keeps up it will wipe out the democratic majority of 19,579 in 1890 and leave over 12,000 plurality for the republicans.

MINNESOTA.

ST. PAUL, Minn., Nov. 9.—At midnight indications are that the republicans have carried the first, second and fifth districts. The democrats, the third, fourth and sixth, and the populists, the seventh. The state has gone for Harrison on five electors by about 18,000; on the four on which there is fusion the result is close with chances favoring Harrison.

MICHIGAN.

JACKSON, Mich., Nov. 9.—Indications at midnight are that the democrats have elected their candidates for congress in every district of the state. Cleveland's plurality will exceed 11,000. The election passed off quietly and a heavy vote was cast.

OREGON.

PORTLAND, Ore., Nov. 9.—The vote in Oregon has been comparatively light. Very few returns have as yet been received. It is impossible at this moment to guage the result. It is thought that Pierce, one of the Weaver electors, has been elected.

CONNECTICUT.

NEW HAVEN, Conn., Nov. 9.—New Haven gives a democratic majority of 2,048. The vote polled is 90 per cent. of the total voting list of the 21,000 throughout the state. Mr. Morris, the democratic candidate for governor, is running ahead of Cleveland, and Whitman appears to be running behind his ticket. The city of Waterbury gives about 1,000 democratic majority. Bridgeport is democratic by about 1,000. The town of Haddan shows a gain of one democratic representative.

NEW JERSEY.

TRENTON, N. J., Nov. 9.—The New Jersey returns are scattering and meagre at midnight. It is estimated that Cleveland has carried the state by 7,000 plurality. The result of the gubernatorial contest is in doubt. H. S. Loudenslager, republican, for congress in the first district, and J. G. Gardner, republican, in the second district, are elected.

NEW HAMPSHIRE.

MANCHESTER, N. H., Nov. 9.—Twenty-seven towns and cities in the state show net democratic gains of fourteen over the vote of 1890. But few of the cities which show republican gains have been heard from. There has probably been no election of governor by the people.

RHODE ISLAND.

PROVIDENCE, R. I., Nov. 9.—The total vote of the state, lacking twenty districts, gives Harrison 18,248; Cleveland, 15,552. The state goes for Harrison.

MAINE.

PORTLAND, Me., Nov. 9.—Maine has gone republican by about 14,000 plurality.

WEST VIRGINIA.

PITTSBURGH, Pa., Nov. 9.—A special from Wheeling to the Times (rep.) says: At 1 o'clock this morning there is not a figure on which to base a reliable estimate of the result in West Virginia, not a half dozen precincts in the entire state having been counted. In the city of Wheeling everything is in doubt. The vote throughout the state was the heaviest ever polled, and the indications are the republicans have made gains. Chairman Dawson of the republican state committee, says the state has gone republican by a good majority. Chairman Chilton of the democratic committee does not concede this. There was a republican loss of about 800 in Kanawha county.

ARKANSAS.

LITTLE ROCK, Ark., Nov. 9.—McCrea (dem.), in the third district, carries Columbia, Ouachita, Calhoun and Union counties, which almost assures his election. Nothing received from the fifth district, which was also considered doubtful. The city gives an increased republican vote of about 600. Terry (rep.) for congress carries the county by over 1,000 majority. The city on the electoral ticket is close. Cleveland's majority in the state will probably exceed 20,000.

LOUISIANA.

NEW ORLEANS, Nov. 8.—Rain fell almost throughout the state, the weather in many parishes being so unfavorable that a very light vote is being polled. The returns received up to this hour (11 p. m.) clearly indicate the re-election of Price, Blanchard, Boatner, Robertson and Meyer, and the election of Judge R. C. Davey in the second district. Cleveland's majority will probably reach 60,000 in the state.

LATER—A full democratic congressional delegation is returned.

TENNESSEE.

NASHVILLE, Tenn., Nov. 9.—Grover Cleveland carried Tennessee by 65,000 plurality, and Peter Turney is elected governor by 50,000. Buchanan, the third party candidate, polled only 20,000 votes. The democratic vote was full, but republicans and third party people failed to come out. The legislature will be democratic.

KENTUCKY.

LOUISVILLE, Ky., Nov. 9.—At midnight indications are that the democrats have elected congressmen in the first, third, fourth, fifth, sixth, seventh, eighth, ninth and tenth districts, the republicans in the eleventh, and the second district in doubt.

VIRGINIA.

RICHMOND, Va., Nov. 9.—Indications are that the state will give 30,000 democratic majority. Cleveland carries this city by 6,890 majority, a gain of about 5,000 over 1888. Wise (dem.) for congress in the third district will have 6,000 to 7,000 majority.

MARYLAND.

BALTIMORE, Md., Nov. 9.—Cleveland's majority in Maryland will be over 20,000. Six democratic congressmen have been elected, the republicans' only chance—the sixth district—being lost by the defeat of Wellington by McKaig.

TEXAS.

GALVESTON, Tex., Nov. 9.—The weather was bad throughout the state yesterday. The vote will probably not exceed that of 1888, when Cleveland's plurality was 100,000.

NORTH CAROLINA.

RALEIGH, N. C., Nov. 9.—Returns are coming in slowly. The vote shows that the people's party has drawn as heavily from the republicans as from the democrats.

ALABAMA.

MONTGOMERY, Ala., Nov. 9.—Forty-two precincts from various parts of the state give Cleveland a majority of 4,330.

At the White House.

WASHINGTON, Nov. 9.—President Harrison retired shortly before 7 o'clock. Late advices at the White House were construed to indicate that the republicans would carry Indiana and there was a small chance for carrying Illinois. The president also has hopes of carrying West Virginia and Delaware.

Mrs. Parnell Secures the Appointment of a Receiver.

LONDON, Nov. 9.—Mrs. Catherine Parnell, widow of the late Charles Stewart Parnell, has obtained under her own petition a receiving order from the Brighton bankruptcy court. She will file a full statement of her affairs on Thursday.

It is not believed that Mrs. Parnell is a bankrupt, but that she has taken this action to protect herself against claims made upon her own estate and that of her late husband. Her action in having a receiving order issued will result in further delay in the settlement of the questions that have arisen over the Paris fund. It is rumored that Mrs. Parnell has assigned her trusteeship in the Paris fund to Messrs. Harrington, Kenny and Powers.

Smuggling Schooners Seized.

OTTAWA, Ont., Nov. 9.—A report of the seizure by Collector Milne, at Victoria, of the schooners Halcyon and San Jose, has been received by the department of customs. The two schooners have been engaged for some time in smuggling Chinese into the United States and were seized by the Canadian officers for frequenting Canadian waters without reporting. The master of each vessel was fined $800.

Serious Charge Against a Lawmaker.

LONDON, Nov. 9.—A dispatch to the Chronicle from Vienna says that a prosecution for immoral practices has been begun against Herr Nedjela, a member of the lower house of the Austrian parliament and a member of the committee which was appointed to frame a new criminal code.

Won by Yale.

NEW YORK, Nov. 9.—The football game between the Yale and New York Athletic club teams at the Polo grounds yesterday resulted in a score of 48 to 0 in favor of Yale.

Sales of Real Estate.

Emma Stack to Louis L. Underwood, lot 2 in block 2 in Higgins' addition to Decatur—$600.

Lafayette Gulick to W. C. Miller, a tract in the east half of the southwest quarter of 3, 16, 2 east—$5,428.

Robt. R. Montgomery and Frank R. Shull to Albert Granelle, lot 8 in block 3, in Rolling Mill addition to Decatur—$1,100.

Elias C. Roach to John H. Ray, deed to lot 1, block 5, Cassell's third addition—$1,000.

B. G. Andrews to B. L. Candiff, deed to lot 15, in 2, 18, 2 east—$400.

Ballard's Snow Liniment.

This Liniment is different in composition from any other Liniment on the market. It is a scientific discovery, which results in its being the most penetrating Liniment ever known. There are numerous white imitations, which may be recommended because they *pay the seller* a greater profit. Beware of these and demand Ballard's Snow Liniment It positively cures Rheumatism, Neuralgia, Cuts, Sprains, Bruises, Wounds, Sciatic and Inflammatory Rheumatism, Burns, Scalds, Sore Feet, Contracted Muscle, Stiff Joints, Old Sores, Pain in Back, Barb Wire Cuts, Sore Chest or Throat, and is especially beneficial in [illegible]

CHRYSANTHEMUM SHOW.

The Largest Floral Display Ever Given in St. Louis.

ST. LOUIS, Nov. 8.—The second annual chrysanthemum show of the St. Louis Florists' club opens this afternoon at 3 o'clock in the Grand Music hall of the exposition. It will be the largest floral display ever given in St. Louis, and will not be confined to exhibits of chrysanthemums, as premiums are also offered for roses, carnations, cut flowers and palms. The general exhibition committee, composed of Messrs. J. M. Jordan, John Young, Alex Waldbart, Julius Koenig and Robert E. Tesson, have been working assidnously for the past month, and judging from the large number of entries already made it looks as though their labors will be crowned with success.

This evening the awarding committee on chrysanthemum plants, consisting of E. W. Guy and Robt. F. Tesson, will award the premiums on plants, and on each successive evening awards will be made on one or more classes of plants—roses, carnations, cut flowers, table decorations, etc.

The premium for which there will be the keenest competition will be the one for the handsomest table decoration, which will be awarded Friday evening.

There is also considerable interest manifested in the premium for the best new seedling chrysanthemum which has not yet been introduced to the trade. The new varieties grown by the leading florists have been kept hidden, and will be seen for the first time this evening.

The large hall will be one immense garden of chrysanthemums, roses, carnations and palms, and a tremendous crowd is expected to be present at the opening.

Arrested on a Charge of Bribery.

TRENTON, N. J., Nov. 9.—Harris Baker and William H. Skirm, Jr., prominent republicans, were arrested yesterday on a charge of bribery. It was set forth in the charge that they had purchased votes, paying the voters personally. Both men gave bail to answer. Skirm is the son of the republican candidate for state senator.

PEKIN, Ill., Nov. 8.—The estimated vote of Tazewell county, so far as heard from give Cleveland a plurality of about 500 and Altgeld a plurality of about 400.

VIRGINIA, Ill., Nov. 8.—Cleveland's plurality in Cass county is 473. Altgeld's 487. John Black and Andrew Hunter, Dems., for Congressman-at-large, will carry the county by 463 plurality.

CARTHAGE, Ill., Nov. 8.—Returns from four precincts in Hancock county give Cleveland 110, a gain over the vote of 1888. Altgeld for Governor and Plantz for Congress are leading the ticket. The German Lutheran Republicans voted straight for Altgeld and he is carrying the straight ticket through with him. Cleveland's majority of 351 in 1888 in Hancock county will be increased to fully 700 from present indications.

THE Queen of Denmark has received from her daughter, the Czarina, a gown of gold moire, specially woven by a new process. The cost is said to have been close upon £300.

MME. SARA BERNHARDT is writing a play. Although this will be her first attempt at writing for the stage, she is already practiced in authorship.

A Cholera Scare.

A reported outbreak of cholera at Helmetta, N. J., created much excitement in that vicinity. Investigation showed that the disease was not cholera, but a violent dysentery, which is almost as severe and dangerous as cholera. Mr. Walter Willard, a prominent merchant of Jamesburg, two miles from Helmetta, says: "Chamberlain's Colic, Cholera and Diarrhœa remedy has given great satisfaction in the most severe cases of dysentery, It is certainly one of the best things ever made." For sale by Swearingen & Tyler, druggists. d&w

MARKETS BY TELEGRAPH

Continuous markets furnished by J. T. Roberts, over his direct private wires, from Chicago, Minneapolis and St. Louis. Correspondents: F. G. Logan & Co., of Chicago and New York Orders filled in 1 to 5 minutes. Telephone 227

The REPUBLICAN is also indebted for daily market reports and gossip given by B. Z. Taylor who fills all orders promptly by direct wire.

CHICAGO, Ill., Nov. 9, 1892.

ARTICLES.	Op'g	Hizh'st	Lowest	Closing
WHEAT—				
Nov	70⅝	71⅞	71	71⅞
Dec	71⅝	74	71⅜	73¼
May	76	76⅝	75⅞	76⅛
CORN—				
Nov	42	42⅝	42⅛	42⅛
Dec	42⅝	43⅝	42⅝	42⅝
May	46⅝	46⅞	46⅝	46⅞
OATS—				
Nov	31	31¼	31	31⅛
Dec	32	32⅛	32	32⅛
May	36⅛	37	36⅛	36⅛
PORK—				
Nov	12 05	12 22	12 02	12 22
Dec	12 30	12 50	12 25	12 35
Jan	13 65	13 70	13 50	13 53
LARD—				
Nov	9 27	9 35	9 27	9 33
Jan	7 80	7 87	7 80	7 80
RIBS—				
Nov	6 27	7 45	7 45	7 45
Jan	7 02	7 05	6 92	6 95

TO-DAY'S RECEIPTS—CAR LOTS.

Wheat, all grades, 411.
Corn, all grades, 369.
Oats, all grades, 210.

ESTIMATES FOR TO-MORROW.

Wheat, 410; Corn, 415; Oats, 204;
Hogs 25,000.

LIVE STOCK RECEIPTS.

Hogs 15,000; steady.
Cattle 10 000 steady.

GRAND OPERA HOUSE.

ONE NIGHT ONLY,

TUESDAY, NOV. 15.

ELMER E. VANCE'S

Realistic Railroad Comedy-Drama,

THE LIMITED MAIL

A four-act excursion into the realms of realism and romance.

The One Supreme Novelty of a Decade.
The Heaviest Mechanical Play Ever Staged
Nothing Like It Ever Seen.

SEE The Flight of the Limited Mail. The Thrilling Wreck Scene. The awe-inspiring Electrical effects. The Blood-Curdling Sawmill scene. The Deadly Struggle at the Lever. The Wonderful Telegraph Scene.

PRICES—25, 50 and 75 Cents.

Highest of all in Leavening Power.—Latest U. S. Gov't Report.

Royal Baking Powder

ABSOLUTELY PURE

OVERCOATS!

We have them in all the leading styles, in Kerseys, Meltons, Cassimeres, Chinchillas, Cheviots, and Scotches, made up into Storm Coats or Ulsters, Sacks and Single and double-breasted English Box Coats.

$10 Buys an elegant Kersey or Melton, made up in elegant shape, splendid fitters, in Blue, Black, Slate, Mode or Tan.

$12,50 Buys a dressy, worsted or diagonal Cassimere, a bound Beaver, guaranteed color, a nice enough overcoat for anybody.

$15 Buys one of the better grades of Kerseys Meltons, in all the latest shades, in plain and combination linings.

$18 TO $30 Within this class we have goods which are unapproachable in every particular—goods which are equal to any tailor-made garments in fit, workmanship, material and trimmings.

We also have them from $3.00 up to $10 in splendid values.

OUR LINE OF OVERCOATS FOR

BOYS AND CHILDREN

Is extensive and complete, at prices that defy competition, and include many novelties. Come and see us; we can positively please you.

B. STINE CLOTHING CO.

CLOAKS! CLOAKS!

Spring Jackets, Capes and Light Wraps were all right and warm enough in mild weather, but what are you going to wear now? It won't take you long to decide if you visit our Cloak Department.

Our Stock is the Largest.
Our Selections the Best.
Our PRICES THE LOWEST.

Heavy Warm Cloth Reefers, $3.50, $4 and $6.

Heavy Cloth Reefers, Fur Trimmed, $4.60, $5.95 and $7.

Heavy Beaver and Cheviot Cloth Reefers, 34 inches long, full Astrakhan Shawl Roll, $9.50.

Ladies' Newmarkets, very latest cut, Scotch Cloth, $8 95. $10, $12 50 and $15.

36-inch Box Back Beaver Melton Coat, $12.95, $15 and $16.

38-inch Seal Plush Coats, best trimmings, $12 each.

A very complete line of Children's Stylish Coats, $2 to 12.50.

Bradley Bros.

Agents Jouvin Kid Gloves and Hemingway Silks.

CORNER WATER AND WILLIAM STS

WATCHES.

Ev ry Reliable Manufacture.
Only Reliable Grades.
Largest Variety.
Newest Patterns
UNIFORMLY LOW PRICES

Our Fall Stock

Unusually Large and Attractive.

Ca you afford to buy a Watch without seeing our Goods and Prices?

W. R. ABBOTT & CO.,

Jewelers.

Round Oak,

Don't be deceived into

Round Oak,

Taking an imitation

Round Oak.

THE BEST STOVE TO KEEP FIRE, MAKE HEAT, SAVE COAL, AND NOT WEAR OUT.

Lytle & Eckels Hardware Co.

$4.00 $4.00 $4.00

We have several dozen pairs of

HANAN'S

$6.00 Shoes which we are selling at

$4.00.

They are the GENUINE HANAN SHOE; Hanan's name stamped on the bottom and on the strap

They are better and cheaper than Hanan Shoes offered by our WOULD-BE imitators and UNSCRUPULOUS competitor.

Remember $4.00 is just about what Our would-be's pay for them.

WAGGONER & DOWNING,

Post Office Shoe Store.

SPECIAL SALE

OF

Trimmed Hats!

Competitors cannot equal or approach. Bargains that that cannot be beaten in Decatur. Match them for the money if you can. Extra Special FRIDAY AND SATURDAY.

100 Trimmed Hats for $1.85, worth $2.50
100 Trimmed Hats for $2.50, worth $3.50
50 Trimmed Hats for $3.25, worth $4.50

Friday and Saturday Only.

PITTENGER'S + + MILLINERY.

135 East Main Street, Decatur, Ill.

DAILY REPUBLICAN

S. K. HAMSHER | W. F. CALHOUN.
HAMSHER & CALHOUN, Prop'rs
DECATUR, ILLINOIS

Entered at the Post Office at Decatur, Illinois as second class mail matter

WEDNESDAY EVE, NOV 9, 1892

WHERE is the calamity howler now?

ENGLAND rejoices with the Democratic party to day

WE will now have the doors opened for wild cat money and free trade

ENGLAND has fought for a chance in this market and at last has won a victory

GOVERNOR ALTGELD will reform the state of Illinois He said he would and he certainly meant what he said

THE South does not bother with the Australian ballot Elections there are purely ballot box affairs without trimmings.

GRESHAM'S influence in Indiana, it seems, is very small, just about as large as Gresham appears to the average honest American citizen

THE country is full of men who knew all about the election, and were free with their predictions Of course you cannot now put your hand upon them but they are in the country somewhere

FREE TRADE will not ruin the capitalists of the country They can take care of themselves If the American laboring man and the American farmer can do as well then we will have glorious times.

IF the legislature of the state of Illinois and the governor are Democratic, as the latest returns indicate they may be, the people of Illinois will be treated to a dose of gerrymander and michiganizing at home

THE Columbus, Ohio, street car line has been tied up because a conductor was discharged for refusing to accept a mutilated ten cent piece from a passenger for fare The men demand his reinstatement

MACON COUNTY, in view of the enormous gain in the Polish settlement in the city of Decatur, has done well in electing the entire Republican ticket, but the Republicans made a campaign in Macon county that was effective

EX SECRETARY OF STATE BLAINE called at the White House Monday and paid his respects to the president and also at the same time personally tendered Mr Harrison his sympathies on the death of Mrs Harrison

IF Cleveland is elected the Republican party will have the satisfaction of knowing that it retires at the end of one of the best administrations the country has ever had—one that even its enemies dared not attack specifically

GOVERNOR ROSWELL P. FLOWER, of New York, failed to prepare his ballot correctly and was sent back to the election booth where he spent eight minutes studying the law and at the end of that time came out with an acceptable ballot and was allowed to vote

SENATOR ALLISON and his private secretary left yesterday, after voting, for Washington to confer with the President and Secretary of the treasury in relation to the business of the international Monetary Conference at Brussels which will open November 22 The commissioners to this conference from the United States expect to return in about six weeks

WE congratulate the *Review* on having the courage and honesty to carry at the head of its editorial columns, after it corrected the error "the printer made by leaving out the word constitutional, the Democratic platform as adopted by the National Democratic convention, and hope it will be as persistent in advocating its adoption.

GOVERNOR BOIES says that land in Iowa does not pay the actual cost of cultivation, "to say nothing of the interest on investment" He owns a large tract of wild land in Palo Alto county on which he feeds his cattle in summer Recently the county supervisors proposed to locate a highway through 80 acres of it, but the governor demanded five thousand dollars for the right of way, which blocked the project That's the difference between a condition and a theory

What it Means

The indications at this time are that Cleveland is elected and if this is true the same vote which elected him will carry with it a Democratic house of Representatives and, the 4th of March the United States senate

While, of course, every Republican will deplore the defeat of his principles he will have the satisfaction of knowing that if the sentiment of the country is in favor of the Democratic party that party will not have a single barrier in the way of any policy it may choose to adopt

It has fought unceasingly ever since the Morill tariff law was passed to redeem the country from the ruin and poverty into which it had been plunged by the Democratic policy of a tariff for revenue only, which had been in operation from 1846 to 1860 It now has the power to give the country a better policy if it has one It will be able to show the country wherein the Millses and the Kilgores and the Springers know better than the McKinleys and the Reeds and the Harrisons and the Blaines what sort of a tariff policy is best for the people

They will now be able to show the labor people in the large cities, who gave the Democratic party victory, how they are to be benefited by a tariff for revenue only policy They will be called upon now to demonstrate by law how they can open our American ports to foreign goods we are now making for ourselves and still benefit the American workmen who are now making these goods for ourselves The policy of protection was supposed by its friends to be the best method of creating a demand for labor at good wages Its enemies contended that the best policy for the laboringman, by way of securing good wages, is a tariff for revenue only The Democratic party, if it has won, will of course put their policy into execution. They will cease to be kickers as they have been for thirty-one years and will be positive actors, responsible for the administration of affairs. They will cease to howl calamity and must cease charging that the Republican party is responsible for strikes and anarchy, and must address themselves to correcting all the evils they say the country is suffering and show us a better way. We repeat, every Republican should find satisfaction in the fact that the Democrats, if they win, will have every branch of the government and will become responsible for its administration and will have no excuses

Didn't Want the Halls

Chairman Carter sent the following telegram from New York yesterday to W J Cambell in Chicago.

Leading Republicans here are engaging halls for ratification meetings tonight, so confident are they of success.

We are authorized to say that the aforesaid Republicans did not put in an appearance, nor did they send any one to claim the halls

$100 Reward $100.

The readers of this paper will be pleased to learn that there is at least one dreaded disease that science has been able to cure in all its stages, and that is Catarrh. Hall's Catarrh Cure is the only positive cure known to the medical fraternity. Catarrh being a constitutional treatment. Hall's Catarrh Cure is taken internally, acting directly upon the blood and mucous surfaces of the system, thereby destroying the foundation of the disease, and giving the patient strength by building up the constitution and assisting nature in doing its work The proprietors have so much faith in its curative powers, that they offer One Hundred Dollars for any case that it fails to cure Send for list of testimonials
Address, F J. CHENEY & Co., Toledo, O
Sold by all druggists, 75c.

MISS FRANCES POWER COBBE, who has recently waged vigorous war on the vivisectionists in England, is described as an extremely jolly old lady, very stout, with a round, rubicund face and merry laugh, most infectious

Deserving Praise.

We desire to say to our citizens, that for years we have been selling Dr King's New Discovery for Consumption, Dr. King's New Life Pills, Bucklin's Arnica Salve and Electric Bitters, and have never handled remedies that sell as well, or that have given such universal satisfaction We do not hesitate to guarantee them every time, and we stand ready to refund the purchase price if satisfactory results do not follow their use. These remedies have won their great popularity purely on their merits. King & Wood, druggists

EVERYBODY in London is talking about Mrs Langtry's wonderful diamonds Experts declare that the diamonds worn by the charming actress as Queen of Manoa could not have been of less value than $50,000

A Cure for Cholera

There is no use of any one suffering with the cholera when Chamberlain's Colic, Cholera and Diarrhœa remedy can be procured It will give relief in a few minutes and cure in a short time I have tried it and know —W H Clinton, Helmetta, N J The epidemic at Helmetta was at first believed to be cholera, but subsequent investigation proved it to be a violent form of dysentery, almost as dangerous as cholera This remedy was used with great success For sale by Swearingen & Tyler, druggists d&w

THE bridal veil of the Princess Margarethe of Prussia is being made at Hirschberg in Silesia Five hundred hands are at work on this single veil, which will take ten days work to complete

Too Much of a Risk

It is not unusual for colds contracted in the fall to hang on all winter In such cases catarrah or chronic bronchitis are almost sure to result A fifty cent bottle of Chamberlain's Cough Remedy will cure any cold Can you afford to risk so much for so small an amount? This remedy is intended especially for bad colds and croup and can always be depended upon. For sale by Swearingen & Tyler, druggists d&w

THE Queen of Denmark has received from her daughter, the Czarina, a gown of gold moire, specially woven by a new process The cost is said to have been close upon £300

A Million Friends.

A friend in need is a friend indeed, and not less than one million people have found just such a friend in Dr King's New Discovery for Consumption, Coughs and Colds If you have never used this Great Cough Medicine, one trial will convince you that it has wonderful curative powers in all diseases of throat, chest and lungs Each bottle is guaranteed to do all that is claimed or money will be refunded Trial bottle free at King & Wood's drugstore Large bottles 50c and $1

COLLECTING old china is Miss Braddon's hobby and in her house at Richmond, near London, she has a sense of well-stocked china cabinets

"ROYAL RUBY" PORT WINE

The feebler the constitution, the more susceptible the system is to the causes of disease, and the less competent it is to struggle with sickness Hence where there is a deficiency of natural stamina the physique should be protected and strengthened by the best invigorant that nature produced Insist on your druggist or dealer giving you 'Royal Ruby" Port Wine accept no substitute "just as good" which they may offer you

The pure Oporto grape juice, old rich and mellow, has that fruity taste so seldom found, no matter what price is paid Quart bottles $1 00, pints 60 cts Sold and guaranteed by Dr A J Stoner druggist
Bottled by Royal Wine Co, Chicago

MME SARA BERNHARDT is writing a play Although this will be her first attempt at writing for the stage, she is already practiced in authorship

The Experience of a Trained Nurse.

A trained nurse has a better opportunity to judge of the value of a remedy than a person in any other capacity Her testimony is even more valuable than that of a physician The following letter therefore is the most flattering testimony to the virtues of Reid's German Cough and Kidney Cure that could possibly be given.

Chicago, Ill, May 26, 1882
Sylvan Remedy Co, Peoria, Ill.,
Gentlemen—I am a regular registered nurse of several years practice and experience in Chicago and suburbs, and can give the highest references as to my standing and respectability as such nurse. Please allow me to tell those suffering, about Reid's German Cough and Kidney Cure and what it did for two very sick patients I was called upon to care for. The first one was a very large, fleshly gentleman, whose temperature was very high, breathing very difficult, and incessant coughing. I sent to the drug store at once for a bottle of Reid's German Cough and Kidney Cure, giving it right to the minute on time, shaking the bottle thoroughly before using it. Give regularly for carelessness in this is the trouble with so many. Now before morning this terrible sufferer was breathing easily, skin moist and fever broken. Do not stop yet Keep on with the remedy, and in a severe cafe, as this one was, you will be surprised at the effect, as now he commenced to raise and such quantities that in a case of typhoid pneumonia as this gentleman was down with, you could exclaim with me that Reid's German Cough and Kidney Cure is a wonderful remedy I would love to tell more of its wonderful success here this past season, and of my other patients who are very sick, but with the remedy and care got up from their sickness in good condition I shall be glay to answer all letters of inquiry.

MRS. W. H. WALTERS,
6842 Honore st., Englewood, Ill,
Suburb of Chicago, Ill.

Enterprise Among English Papers.

The boat race between the representative crews of Oxford and Cambridge is rowed annually on the river Thames. This year's race was noteworthy, not only on account of the breaking of the record in point of speed of the contestants, but as enabling the London press to carry out sucessfully a remarkable piece of enterprise

The London papers containing the result and full details of the race were on sale within four minutes after the Oxford crew had passed the winning post. The press boat as it steamed up the Thames paid out a cable consisting of a seven strand conductor, insulated with vulcanized rubber, with warps and braids of flax, which had been specially manufactured for the purpose. Over this cable the progress of the boats at intervals of a few minutes along the entire course was transmitted to the papers and published all over London almost as the crews were passing the points indicated

Immediately following the result there was dispatched a complete description of the race from start to finish, which was in the hands of the newspapers and others provided with instruments long before a single pressman was able to land his "copy" from the press boat at Mortlake, and also long before the pigeons dispatched from the scene were able to settle down in a homeward direction The instruments used were Morse sounders. The short description of the race which was finally sent contained over 150 words —London News

Paper Makers to Stop for Awhile.

Representatives of nearly all the Holyoke paper mills that make fine writing papers and one of the mills in Mittineague and one in Westfield met in this city Tuesday morning to consider the matter of the annual shutdown These manufacturers belong to the fine writing paper section of the American Paper Makers' association, and a shutdown means a reduction of from seventy-five to 100 tons a day in the output It was understood that the mills would shut down from July 1 to midnight of July 11, although no formal vote was taken on the subject The Holyoke mills will be forced to shutdown from July 1 until midnight of July 4, as the water is to be drawn from the canals during these days The shutdown is to enable the manufacturers to work off the surplus stock, and is a little longer than the usual summer vacation —Springfield (Mass) Republican

A Long Ride on a Snowbank.

Friday morning as ten miners were going from the Eureka Mills boarding house to what is called Rough and Ready, with dinner pails in hand, to begin their day's work, the soft new snow above the trail on the mountain side began to slide In a moment the men were being carried down the slope with great speed The snowslide separated, one part carrying five of the men down a slope about 700 feet, the other part continuing down about 1700 feet, leaping over a precipice probably thirty feet high and carrying the five men with it At different times all the men but one were under the snow and strange to say, but one man was injured It was first thought his leg was broken, but we learn it was only sprained and bruised Another man was almost smothered —Pulmas County Bulletin

A Groom's Error

A bashful and youthful bridal couple from the rural districts had a painful experience at Danbury circus day The young husband wrote his own name and his wife's on separate lines of the hotel register and the purblind clerk assigned them to separate rooms. Each waited for the other to set the matter straight, but it was only after a terribly lonesome hour that the bride plucked up her courage and her marriage certificate and descended to interview the clerk She held out the document meekly and the situation at last dawned upon him The banished benedict was summoned from his seclusion and the curtain fell amid profuse apologies —New Haven Register

Flies So Thick They Put Out the Lights

About 9 o'clock Tuesday night Battle mountain was infested with a cloud of tiny flies that drifted into the saloons on Front street in myriads, in many instances darkening the rooms and putting out the lights When the pests had passed away it was found that the tops of the lamps were covered an inch and a half deep and the lamp chimneys choked It would appear that these minute flies were attracted by the lights in the saloons, and in countless millions perished —Central Nevadan

Are You Going South?

Low winter rates now in effect from all stations on the P D & R railway to New Orleans Pensacola, Jacksonville, St. Augustine Tampa and various other points in the south and south east Call upon your ticket agent who will furnish you with tickets and complete information in detail. R. A Campbell Gen Pass Agent Evansville Ind

SOME CHOICE PLUMS For Careful Buyers.

50 Pattern Hats.
74 Medium Pattern Hats.
100 Cheap Pattern Hats.

All Go at Reduced Prices.

One of the largest and by all odds the most attractive stock of Dress Goods in this city, AT CUT PRICES TO MAKE TRADE LIVELY.

2,000 YARDS
Extra Heavy Canton Flannels
At 8c, worth 12½c—Manufacturers' Remnants

Come and get them quick and greatly oblige,

S. G. HATCH & BRO.,

151 East Main Street.

Best lighted wareroom in the city.

IT IS A DUTY you owe yourself and family to get the best value for your money. Economize in your footwear by purchasing W. L. Douglas Shoes, which represent the best value for prices asked as thousands will testify.

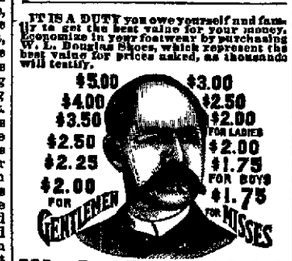

W. L. DOUGLAS $3 SHOE FOR GENTLEMEN.

THE BEST SHOE IN THE WORLD FOR THE MONEY. OTHER SPECIALTIES in footwear equal to the same high grade, and represent a money value far beyond the prices charged. See that name and price are stamped on bottom of each shoe.
TAKE NO SUBSTITUTE.
W. L. Douglas, Brockton, Mass. Sold by
JOHN HEGER, 736 East Eldorado street
July 5-d&eod 1f

A Mother's Mistake.

Mothers frequently make a mistake in neglecting the cough of a child. A Fort Wayne, Ind, lady writes My little daughter, 6 years old, had a severe cough but as it was nothing unusual I thought nothing of it, and allowed it to run on forfour or five weeks, when it became so obstinate she began losing flesh. I called in a physician who treated her three weeks without benefit. A neighbor insisted upon my trying Ballard's Horehound Syrup, it relieved her from the first dose and she began gaining flesh rapidly, and when we had used two bottles her cough had entirely disappeared I would not be without it. It does not constipate my children Ballard's Horehound Syrup is free from opiates It's the most soothing Throat and Lung medicine in the world Price 50c and $1 00 Sold by Swearingen & Tyler.
2-d&w

NEWS from Japan says that a number of Japanese actresses are preparing to start on a tour in Europe to illustrate the native style of acting

Bucklen's Arnica Salve.

THE BEST SALVE in the world for cuts, bruises, sores, ulcers, salt rheum, fever sores, tetter, chapped hands, chilblains, corns, and all skin eruptions, and positively cures piles, or no pay required. It is guaranteed to give perfect satisfaction, or your money refunded. Price, 25 cents per box. For sale by King & Woods druggists. d&w

Buggies, Buggies, Buggies

When you want a Buggy, Surrey or Phaeton come and look through our stock. We have some of the best buggies made and our prices are the lowest.
THE SPENCER & LEHMAN CO
April 21-d&wtf

We Clean

And repair furnaces and put them in first-class shape for the winter.
LYTLE & ECKLES HARDWARE Co
s8-d&wtf

STANDARD-BRED

HORSE SALE!

Thursday, November 17, 1892.

AT 10 00 O'CLOCK SHARP

Lovina Wilkes, by Field Wilkes, 3429 dam by Maj Kelsey 1348, in foal to Geo Gould, 2 25
Weanling Filly by Anderson Wilkes 2 22¾ dam by Mammont 2002
Durango Queen, by Durango, 2 23¾, dam by Nathan Oakes, in foal to Marmaduke, 6021
Eve by Marmaduke, 6021 dam Durango Queen, by Durango 2 23¾
Daniel by Anderson Wilkes, 2 22¾, dam by Durango 2 23¾
Falice, by Decatur Chief 2574 dam full sister to dam of Hathaway 2 20¼, by Mammont, 2062
Rose Gould, by Geo Gould, 2 25, dam by Mammont, 2062
Maryette, by Mammont, 2062 dam by Flint Morgan
Jossie Gould, by Geo Gould, 2 25, dam by Mammont
Annette by Durango King, 2007, dam Lady Montgomery, dam of S Montgomery, 2 26¼
Bell Gould by Geo Gould 2 25 dam by Regalia, 1436
McKinley, by Marmaduke, 6021 dam Falice, by Decatur Chief, 2d dam by Mammont 2062
Lona, by Maj Kelsey, 1348, dam by Hambletonian Chief, in foal to Geo. Gould 2 25
Bay Colt by George Gould 2 25, dam by Hambletonian Eclipse
Bessie Benson, by Buckeye Wilkes 4122 dam by Hunter Mammont 2723
Ray Hamlet by Mammont, 2062, dam Maud Hamlet by Danville 303, 440
Bessie K by Mammont, 2062 dam a pacing mare
Nancy Jones by Mammont, dam Bottle Jones
Dandy by Buckeye Wilkes, 1822, dam by Mammont, 2062,
Anton, by Mammont dam by son of Imp Bill Hunter
Pair of geldings by Carmelian, dam by Honest Allen
2 year old gelding by Geo Gould, 2 25 dam by Stoner Boy
2 year old gelding by Stoner Boy 2309 dam by Regalia 1436
6 year old gelding by Stoner Boy, 2309 dam by Volunteer
And 22 others including 10 grade draft mares from 3 to 8 years old

This stock will be sold under the hammer without reserve or by bidding on Thursday Nov 17, 1892 at Hunter's Horse Auditorium corner of East Prairie and Jackson street, Decatur No postponement on account of bad weather if raining or storming they will be sold under cover This is a rare chance to get a fine standard bred mare at your own price For further particulars and extended pedigree send for catalogue

TERMS OF SALE—Six months time when bankable note with 7 per cent interest is given If paid within 30 days no interest will be charged

Nov 8 d&wtw
D W BRENNEMAN & BRO
DR J L CONNELLY
DR A S WALTZ
R R MONTGOMERY

HIS ROOM CROWDED

Everybody Satisfied and Many Praising Him.

DR. A. C. FRUTH,

The Celebrated Specialist,

Who has created such a sensation in and around Chicago by curing diseases that almost baffled the medical fraternity of the country He will visit the

ST. NICHOLAS HOTEL,

DECATUR,

TWO DAYS---Wednesday and Thursday, Nov. 16-17,

Returning every month to remain one day during the year

Dr Fruth has been connected with the largest hospital in the country, and has no superior in diagnosing and treating diseases and deformities He will give $50 for any case that he can not tell the disease and where located in five minutes He will return to Decatur every month this year to remain one day.

Treats all curable medical and surgical diseases, acute and chronic catarrh diseases of the eye, ear, nose, throat and lungs, dyspepsia, Bright's disease, diabetes kidneys, liver, bladder, chronic, female and sexual diseases Epilepsy or fits cured A positive guarantee

YOUNG AND MIDDLE AGED MEN

Suffering from the effects of YOUTHFUL ERRORS, producing blotches, debility, nervousness, dizziness, confusion of ideas, aversion to society, defective memory, emissions and impotency, which unfit the victims for business or marriage, are permanently cured by remedies not injurious

Blood and Skin Diseases

and complications, such as sore throat, falling of the hair, pain in the bones, eruptions, etc., are perfectly eradicated without using mercury or other injurious drugs Urinary and Kidney troubles are speedily cured by treatment that has never failed. Be undeceived no incurable cases, but cures thousands given up to die Remember the date and come early, as his rooms are always crowded whenever he stops

CONSULTATION FREE.

Correspondence solicited, and confidential

In all cases of Kidney disease bring a sample of urine for chemical and microscopical examination. Address

DR. A. C. FRUTH,
172 Oakwood Boulevard, Chicago, Ill.

GET THE BEST.

If you want Dr John Bull's Sarsaparil a demand it and take no other Let millions demand it and take no other Let millions in gredients that are not found in any other sarsaparilla. Each ingredient use in

Dr. JOHN BULL'S

Sarsaparilla is chosen for its beneficent effect upon the human system Combined, they exert a harmonizing influence upon every function of the body, improving digestion, strengthening the liver and kidneys cleansing the blood of poison as nutter soothing the nervous system, cultivating the mental faculties, and in a word by diffusing new strength and life, completely rejuvenates every part and makes one feel like a new person No other

SARSAPARILLA

has so good an effect. Elmer Hodson, Alpine, Tex, writes "My strength and health had been failing me for several year My blood was in a very impoverished condition and very impure My limbs felt lame rickety and rheumatic, and I could not walk without tottering. I felt myself growing prematurely old, and my face began to look pinched and shriveled I suffered considerable wakefulness at night, very nervous, and growing very melancholy My eyes were sore and I had catarrh I tried many tonics and bitters and blood purifiers, but failed to get better I finally asked a physician which

IS THE BEST

Sarsaparilla and he replied Dr John Bull's I bought six bottles, and before I had used it all I felt like another man My strength and health improved, pimples and sores disappeared from my person aches and stiff joints left me, and I now consider myself a well person"

Use Smith's Tonic Syrup, a safe and sure cure for Chills and Fever.

Dr. John Bull's Worm Destroyers taste good and quickly remove worms from children or grown people, restoring the pale and puny to robust health Try them no other worm medicine so safe and sure 25 cents at drug stores or sent by mail John D Park & Sons Co 175 and 177 Sycamore st Cincinnati O, wholesale agents.

KING & WOOD, Agents.

A PORTLAND (Me) woman, who has a mania for canceled postage stamps, has over a million of them

A Sound Liver Makes a Well Man

Are you Bilious, Constipated or troubled with Jaundice, Sick Headache Bad Taste in Mouth, Foul Breath, Coated Tongue, Dyspepsia, Indigestion, Hot Dry Skin, Pain in Back and between the Shoulders, Chills and Fever, &c If you have any of these symptoms, your Liver is out of order and your blood is slowly being poisoned, because your Liver does not act properly HERBINE will cure any disorder of the Liver, Stomach or Bowels It has no equal as a Liver medicine Price 75 cents Free trial bottles at Swearingen & Tyler's d&w

DR MARGARET WHYTE, a lady graduate, has been unanimously appointed to the position of resident medical officer to the Woman's Hospital, Melbourne

WOOD PUMPS, Chain Pumps Iron Force Pumps, for sale at Spencer & Lehman's nov5-d&wtf

BARGAIN COLUMN

For Sale, For Rent, Wanted, Etc.

[Notices in this column, of five lines or less, will be inserted one week for 25 cents, payable in advance]

LOST—Between Berry's harness shop on Main street and Clokey's addition on Wood street, a surrey curtain The finder will be rewarded by leaving it at the Singer Office nov2-d1w*

AGENTS WANTED—We want first class traveling salesmen to handle our lubricating oils and grease as a side line COLUMBIA OIL & GREASE CO, Cleveland Ohio nov2 d1w

WANT TO TRADE—A span of [illegible] work mules for a good bill [illegible] not less than 1200 pounds not old [illegible] V H PARKI & SON, [illegible] nov2 d1w

FOR SALE—A [illegible] east and [illegible] miles [illegible] particulars address [illegible] McCANN Mach [illegible]

FOR SALE [illegible] for the right party A complete and fresh stock of groceries in a good location in this city with a good established trade Half cash balance in trade Address A & A care Decatur Republican nov2 d1w*

FOR RENT—My hotel and restaurant in the Dougherty Block, corner East Eldorado and Jasper streets House of 24 rooms Good business open for the right party Apply to J R DOUGHERTY at premises oct18 d1f

FOR SALE—A 2 year old, 3 in the spring, bay horse and delivery wagon and harness cheap Inquire of YOUNG BROS & MAHIS Co, North Water street [Oct. 1d1f]

WANTED—Five or six check boys at Linn & Scruggs Dry Goods and Carpet Company s20 tf

WINTER YOUR HORSES—We are prepared to winter a number of horses at the Race farm 1½ miles east of Decatur at $2 a month each Good stabling and sheds No diseased horses admitted Apply to BISHOP & RACK, Decatur, or at the farm oct28 d2w*

THE DECATUR NURSERY will save you 50 per cent on trees small fruit and other plants All stock guaranteed Don't be misled by foreign agents Come direct to the Decatur Nursery, West King street, near fair grounds Decatur feb. d&wtf

WE offer agents big money in exclusive territory Our sales sell at sight in city or country Agents first in field actually getting rich One agent in one day actually clearing $150 [illegible] can you Catalogue free Address ATLINE SAMPLE Co No 366 371 Clark Street, Cincinnati Ohio sept30 d3mo

WANTED!—10 000 lbs of chickens, 5 000 lbs of butter and 5 000 dozen eggs All kinds of feed [illegible] at D H DUNBAR & CO S, 549 North Water St aug11 d1f

W. A. BOYD—House and Sign Painter Calcimining and Paper hanging 147 South Water St Satisfaction guaranteed July28 d1f

WANTED—Board and rooms for the students of Brown's Business College Send particulars by mail or call at the college office 519 551 North Water St. Office hours, 9 a m to 5 p m R P IRVING

HOUSE CLEANING—Headquarters for House cleaning Wall Paper cleaning and Upholstery of all kinds at 152 East Prairie st—upstairs Montgomery & Hammons Satisfaction guaranteed dec27tf

WANTED—Second hand stoves and furniture, for which we will pay cash Bargain in second hand goods WALKER & CHANCE, aug23-d1f 135 and 137 North Main St

COMPETENT Spanish teacher Address No 343 West Macon street, Decatur, Ill jan25-d1f

J. B EHRHART—House and Sign Painter Ornamental and Fresco work a specialty first-class, and satisfaction guaranteed. may23 d1f

CHICAGO SECOND HAND STORE—All kinds of Oak Stoves at half price All kinds of Cook Stoves at bargains Parlor stoves from $3 up, chairs 25c, beds, wardrobes, lounges, parlor suits bedroom suits All goods at rock bottom prices, and everything bought to sell LYMAN BEARDSLEY & SCHUDMANN, Manager East Main St opposite Bachman Bros. s24tf

DURING the month of November the P D & R will continue their Sunday one fare rate for the round trip O O Judson ticket agent nov1-d1mo

DO YOU NEED SPECTACLES?—Miss Mary Nesbitt M O, graduate of the Chicago Ophthalmic college has opened rooms at No 250 North Park street, where she is prepared to serve those who are in need of properly adjusted spectacles Miss Nesbitt is a thorough and scientific optician and is fully equipped with all the latest devices for properly adjusting lenses so as to correct the most intricate error of vision. In the process of fitting glasses she centers the pupil of the eye in the center of the lens so all lenses are focused, and she thus overcomes the difficulty, so common in the adjustment of spectacles, of causing the lens to operate as a prism Miss Nesbitt also adjusts the frames to the face Those in need of the services of a thorough optician would do well to give her a call s 10d1f

MONEY TO LOAN—In large or small amounts Loans made on live stock, farm machinery, or household goods Call and see me before placing your loans Office 22 North Water St., above Feddeport, Burrows & Co's bank. jan19-d1f J W REDMAN

HERE'S YOUR CHANCE—For sale, at from $275 to $300, ten choice lots in Powers addition, near the new school house mch31-d1f JOHN A. BROWN

LADIES HAIR WORK—In every style worn. Lace and ventilated curls, frizzes, bangs and wigs made to order. Hair cutting for ladies and children a specialty MRS BOWMAN, Merchant street, over Stine's clothing store. f23-d1f

LANDS FOR SALE by the Illinois Central R. R. Co at low prices and on easy terms in Southern Illinois. The best farm country in the world for either large or small farms, gardens, fruits, orchards, dairying, raising stock or sheep A greater variety of crops, with a greater profit, can be grown on a less amount of lands in this country than can be raised in any other portion of this state. Don't go elsewhere to buy lands for farms until you see southern Illinois. All sales made exclusively by the Land Commissioner I. C. R. R. Co. Special inducements and facilities offered by the Illinois Central Railroad Company to go and examine these lands. For full description and map and any information, address or call upon E. P. SKEEN, Land Commissioner I. C. R. R. Co, 78 Michigan ave., Chicago, Ill nov2-d1m w

STOP KICKING

And go to Scovill's where Prices are Lowest in town.
There everything to furnish a house can be found.
Of his liberal terms you hear every one speak;
Pay what you can down and the rest by the week,
AND STOP KICKING!

It's a positive fact we're selling goods 25 per cent. Lower than any other house in the city.

Select your goods, name your terms and we do the rest.

G. W. SCOVILL,

The Complete House Furnisher, on Easy Payments,
211, 213 AND 215 SOUTH SIDE CITY PARK

If You Want Good Bread ALWAYS ASK YOUR DEALER FOR ONE OF THESE BRANDS OF FLOUR.

They are the best in the market. Every sack guaranteed For sale by all grocers

HANAN & SON'S TRADE-MARK.

GENTLEMEN: We have just received 25 Dozen HANAN'S FINEST SHOES, in French Calf and Enameled Calf; all the New Styles in Heavy and Light Soles.

BEWARE!

Some unscrupulous dealers may claim to sell shoes just as good as Hanan's---THERE IS NO JUST AS COOD

TAKE CARE!

POWERS' SHOE STORE.

GRAND OPERA HOUSE.
ONE NIGHT ONLY,
FRIDAY, NOV. 11.

Uncle Josh Spruceby,

Produced by
30---TALENTED ARTISTS---30
BRASS BAND AND ORCHESTRA
EVERYTHING ENTIRELY NEW
NEW IDEAS! NEW SCENERY!

A Sawmill at Work,

Showing machinery room with mammoth stationary sawmill in full operation.

The Great Safe-Blowing Scene,

In which "Kid Kelley" and "Brookey Jordan" blow a real safe An old fashioned husking bee

The Boys and Girls Will All Be There.

Prices:—25, 50 and 75 Cents

The sale of seats will begin Wednesday morning, Nov 9, at the Opera House drug store

WM. T. CUSSINS,
ATTORNEY AT LAW AND NOTARY PUBLIC
Will draw deeds, mortgages and do all kinds of conveyancing, will also examine abstracts of title and promptly attend to any and all legal business entrusted to him
N B—Will loan money on good city and farm real estate. OFFICE—Over Smith & King's drug store, No 137 N Water Street. d604-d1f

ST. Nicholas Hotel

CHAS. LAUX, Proprietor.
South side of Old Square, Decatur, Ill.

R. L. STEWART,
ATTORNEY AT LAW.

Sealed Bids.

Public notice is hereby given that the contract for paving and improving North Morgan street in the city of Decatur, in Macon county, Illinois, from the north line of Mason street, south to the north rail of the railway track situated and located farthest north as the same is now located, upon the right of way of the Wabash railway company in said city according to the plans and specifications of the ordinance relating thereto, passed by the city council of the said city of Decatur on the seventeenth day of October, A D 1892, will be let to the lowest responsible bidder, and that sealed bids will be received at the office of the city clerk of said city from the date hereof until 5 o'clock p m of Monday the 21st day of November, A D 1892, for the paving and improving of said portion of said street, including labor, material and all other matters necessary to make the same

All bidders will be required to furnish six samples each of the top and bottom brick to be used in paving before the bid will be considered The quality of the material with the price per square yard will be considered together in determining the lowest and best bidder All samples of brick to be used shall be filed with the city clerk and properly designated

A bond or certified check in the sum of one hundred dollars must accompany each bid

All bids will be submitted to the city council which conform to all requirements and said city council reserves the right to reject any and all bids

Dated Nov 9, A D 1892.
L. F SKELLEY, City Clerk.
nov9-d1d

D L Bunn Edwin Park.
BUNN & PARK.
ATTORNEYS AT LAW
OFFICE—Front rooms over Decatur National bank, Decatur, Ill
Sale of Real Estate and loans negotiated and Real Estate bought and sold

FRANK RICKES & BRO—Contractors and Builders of Artificial stone. Plain and ornamental sidewalks a specialty Will make estimates on building stone, etc Address Rickes & Bro, 1245 or 736 East Eldorado street, Decatur, Ill mch18-d1f

R. O Roses, Architect and Builder. Office Rooms 1 and 2.

MONEY to loan in large and small amounts Loans made on live stock, farm implements, or household goods. All classes of loans negotiated on short notice. Loans on farms and city business property at 6 per cent interest. Apply to A. T. SUMMERS, No. 161 North Water Street, over Abel's carpet house, Decatur

OTTENHEIMER & CO.

Our Immense Stock of

NEW SUITS AND OVERCOATS.

The Very Best that's Produced.

You can please yourself at our establishnent.

Our Matchless Long-Cut Box Overcoats,

In Black, Meltons, Kerseys and Friezes, at $15. Perfect-fitting, Double and Single Breasted.

—OUR LINE OF—

Overcoats and Ulsters

At $10, $12, $15, $18, $20, $25 and and $30, are about the right kind.

BOYS'

Department.

SUITS,
OVERCOATS,
ULSTERS.

All the proper kind, at the LOWEST PRICES, can be had of us.

☞ WE GIVE GRATIS with each Knee Pant Suit a Beautiful Large Size BRASS DRUM.

OTTENHEIMER & CO.,

The Leaders in Clothing, Hats and Furnishings,

Masonic Temple Block, Corner of Water and William Streets

TELEPHONE 182.

FURNITURE

You are invited to inspect the most complete stock of

Rocking Chairs,
Fancy Odd Pieces,
Parlor Cabinets,
Chamber Sets,
Sideboards,
Dining Tables and Chairs
We have ever shown.

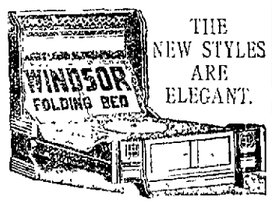

THE NEW STYLES ARE ELEGANT.

A large share of our new goods are not to be found elsewhere, and the prices are as low as the lowest.

GEO. W. MEYER.

JAPANESE PILE CURE

A new and Complete Treatment, consisting of Suppositories, Ointment in Capsules, also in Box and Pills, a Positive Cure for External, Internal, Blind or Bleeding, Itching, Chronic, Recent or Hereditary Piles. This Remedy has never been known to fail. $1 per box, six for $5, sent by mail. Why suffer from this terrible disease when a written guarantee is positively given with six boxes. To refund the money if not cured. Send stamp for free Sample. Guarantee issued by A. J. Blaine, druggist, 249 North Water street, Decatur, Ill. non23 d&wtf

WEST'S LIVER PILLS Destroy Dyspepsia, Cure Liver Complaint, Dyspepsia, Sick Headache, Indigestion. 25c. All Druggists.

PRESERVE YOUR EYES

JAMES THOMAS,

Practical Optician in the detection and correction of all visual imperfections by the proper adjustment of spectacles.

Office 322 North Water street, opposite First M. E. church.

H. F. WALTER W. D. WALTER

WALTER & WALTER

Loans and Investments.

MONEY

On hand for all classes of loans. A full line of Insurance and bargains in Real Estate. We have city additions and farms in the west; also good acre property adjoining growing cities near Decatur, suitable for platting. All classes of investments. Negotiable paper bought and sold. Come and see us. 158 Merchant street.

Administrator's Notice.

Estate of Edward O. Smith, Deceased.

The undersigned having been appointed Administrator of the estate of Edward O. Smith, late of the county of Macon and State of Illinois, hereby gives notice that he will appear before the County Court of Macon County, at the court house in Decatur, at the January A. D., 1893 term, on the first Monday in January next, at which time all persons having claims against said estate are notified and requested to attend for the purpose of having the same adjusted. All persons indebted to said estate are requested to make immediate payment to the undersigned.

Dated this 25th day of October, 1892.

DAVID S. SHELLABARGER, Administrator.

oct29 d&w

Executor's Notice.

Estate of Samuel McKinly, Deceased.

The undersigned, having been appointed Executor of the estate of Samuel McKinly, late of the county of Macon and state of Illinois, deceased, hereby gives notice that he will appear before the county court of Macon county at the court house in Decatur, at the January term on the first Monday in January next, at which time all persons having claims against said estate are notified and requested to attend for the purpose of having the same adjusted. All persons indebted to said estate are requested to make immediate payment to the undersigned.

Dated this 3rd day of November, 1892.

VOLNEY BARBER, Executor.

nov4 d w

Executrix' Notice.

Estate of William Clark, Deceased.

The undersigned having been appointed executrix of the estate of William Clark, late of the county of Macon, and state of Illinois, deceased, hereby gives notice that she will appear before the county court of Macon county, at the court house in Decatur, at the December term, on the first Monday in December next, at which time all persons having claims against said estate are notified and requested to attend for the purpose of having the same adjusted. All persons indebted to said estate are requested to make immediate payment to the undersigned.

Dated this 26th day of October, 1892.

MARY A. CLARK, Executrix.

BUNN & PARK, Attorneys. oct29-d3w

NOTICE.

Sealed bids will be received at the County Clerk's Office at Decatur, Illinois, until 12 o'clock on the 16th day of November, 1892, for furnishing combination fixtures for lighting the new court house, in accordance with schedule now in clerk's office.

The committee reserves the right to reject any or all bids. BUILDING COMMITTEE.

oct31-dtd

DR. A. S. WALTZ,
—DENTIST—
OFFICE—Second door, up first stairway east of

MAKING TRACKS FOR SCHOOL.

That's what the boys and girls of Decatur and vicinity are doing now and during the rainy weather and muddy streets common at this time of the year, they need a first-class article in foot-wear to meet the emergency. Our school shoes are durable, waterproof, well-fitting, warm and comfortable. Try them. From 75c to $2.00 a pair.

W. F. BUSHER

152 East Main Street.

A NEW THING

—IN THE—

Soft Coal Line that Knocks the Oak Out.

Positively Air-Tight.
Holds Fire 24 Hours.
Heats from 1 to 4 Rooms.
From 12 to 18 in. fire pots.
Shaking and Draw Center Grate.
Once Polished Lasts a Season.
A Heavy Cannon Stove with Fancy Network Jacket.
Most Durable Stove Made
Don't Fail to Examine Both Stove and Price.

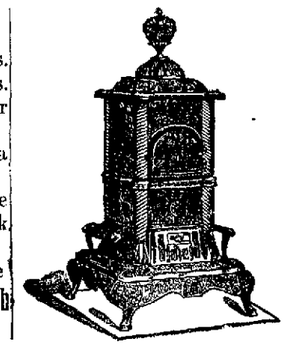

Kerosene Oil Heating Stoves a Specialty.

C. L. GRISWOLD & CO.,

161 East Main Street.

RAILROAD TIME TABLES.

In effect April 1, 1892.

WABASH.

FROM ST. LOUIS.		TO ST. LOUIS.	
No. 10 Pass...	8.45 p m	No. 9 Pass...	6 30 a m
No. 4 Pass...	10.55 a m	No. 3 Pass...	3:45 am
No. 44 Pass...	11 05 a m	No. 43 Pass...	4.05 a m
No 42 Pass...	10 15 p m	No. 45 Pass...	2 05 p m
No. 2 Pass...	12:55 p m	No. 6 Pass...	2.55 p m

FROM QUINCY AND KANSAS CITY.		TO QUINCY AND KANSAS CITY.	
No. 42 Pass...	10:10 p m	No. 43 Pass...	4.30 a m
No. 44 Pass...	10·50 a m	No. 45 Pass...	9:10 p m
No. 6 Pass...	2:15 a m	No. 1 Pass...	9:07 p m
No. 8 Acc...	7 05 p m	No. 47 Acc...	5:45 a m
No. 70, Freight	11 55 a m	No. 71, Freight	12:45 p m

FROM TOLEDO & DETROIT.		TO TOLEDO & DETROIT	
No. 43 Pass...	3.50 a m	No. 46 Pass...	6.25 a m
No. 45 Pass...	1:50 p m	No. 44 Pass...	12:10 p m
No. 41 Pass...	9:00 p m	No. 42 Pass...	10 22 p m
No. 47 Pass from Bement	10.55 a m	No. 48 Pass to Bement..	3:15 p m

FROM CHICAGO.		TO CHICAGO.	
No. 3 Pass...	3.35 a m	No. 2 Pass...	12:45 a m
No. 1 Pass, except Sunday	8:50 p m	No. 6 Pass, except Sunday	6.35 a m
No. 5 Pass...	3:50 p m	No. 4 Pass...	11:15 a m

ILLINOIS CENTRAL.

NORTH.		SOUTH.	
No. 2 Pass...	8:37 a m	No. 1 Pass...	6.30 p m
No. 44 Pass...	1:12 a m	No. 43 Pass...	2:55 a m
No. 4 Pass...	9:20 p m	No. 3 Pass...	10:25 a m
No. 92 Accom.	2:40 p m	No. 13 Freight	7:50 a m
No. 14, Freight	2:10 p m	No. 5, Champaign Line, arrives	10:15 a m
No. 4, Champaign Line, leaves	3:15 p m		

INDIANAPOLIS, DECATUR & WESTERN.

ARRIVE.		LEAVE.	
No. 1 Pass...	2:35 p m	No. 2 Pass...	11:15 a m
No. 3 Pass...	3:55 a m	No. 4 Pass.	10 20 p m

PEORIA, DECATUR & EVANSVILLE.

NORTH.		SOUTH.	
No. 2 Pass...	3:10 p m	No. 1 Pass...	11:05 a m
No. 4 Pass...	6:55 a m	No. 3 Pass...	10:15 p m
No. 30 Pass, Sunday only	7:50 a m	No. 31 Pass, Sunday only	9:00 p m
No. 33 Freight	10:45 a m	No. 11 Freight	2:00 p m

DEERE HAUTE & PEORIA.

EAST.		WEST.	
No. 2 Pass...	2:35 p m	No. 1 Pass...	11:35 a m
No. 4 Pass...	7:00 a m	No. 3 Pass...	7.20 p m

KIRK'S DUSKY DIAMOND TAR SOAP

Healthful, Agreeable, Cleansing.

Cures Chapped Hands, Wounds, Burns, Etc. Removes and Prevents Dandruff.

AMERICAN FAMILY SOAP.

Best for General Household Use.

Administratrix' Notice.

Estate of Casper Burg, Deceased.

The undersigned, having been appointed Administrator of the estate of Casper Burg, late of the county of Macon and state of Illinois, deceased, hereby gives notice that she will appear before the County Court of Macon county, at the court house in Decatur, at the January term, on the first Monday in January next, at which time all persons having claims against said estate are notified and requested to attend for the purpose of having the same adjusted. All persons indebted to said estate are requested to make immediate payment to the undersigned.

Dated this 5th day of November, 1892.

HIRAM SWITCH.

DAILY REPUBLICAN.

—USE—

CLOYD'S

Combination

JAVA COFFEE.

IT IS THE BEST.

WEDNESDAY EVE., NOV. 9, 1892.

LOCAL AND GENERAL NEWS.

DENZ & SON, tailors.

FRESH oysters at Singleton's.

SEE the funny "Josh Spruceby" play at the Grand on Friday night.

LEAVE orders at Philip Kemper's store at 757 North Water street, for fresh butter and good family flour.

A NEW line of Hot Water Bags at West's Lincoln Square Pharmacy, formerly W. C. Armstrong's drug store.

Now Fred Bolte is going about on crutches. He stepped on a rusty rail yesterday.

THE restaurants did good business last night. People got hungry over the exciting election returns.

AN elegant line of canned goods, fresh butter and eggs on sale every day at May & Churchman's grocery store in the Syndicate Block. dtf

THE best of family groceries every day can be had at the handy store of Hanks & Co., on South Water street.

THE up-town office of the Decatur Coal company is at Armstrong Bros.' drug store in the Syndicate block; telephone 242. Send in orders. s8dtf

JOHN YOUNG, at the REPUBLICAN office, is the Decatur agent for the Remington typewriter. Call for catalogues and prices. dtf

THE E. J. Harpstrite jewelry store, 146 East Prairie street, is the place to leave orders for holiday goods. Make your selections in advance. No trouble to show the goods. 2-d6

SATISFACTION is always guaranteed when you use Rock Plaster the best plastering material made. Manufactured by Decatur Rock Plaster Co. 2-dtf

AFTER the result of the fall election is definitely settled we will have a rest until next spring. Then will come the contest for Mayor and city officials.

DON'T buy your winter underwear before you have seen the celebrated Dr. Jaros hygiene fleece-lined. Just the thing for rheumatics. For sale by CHEAP CHARLEY.

MARSHAL MASON left last night for New Orleans to bring to Decatur Mitchell and his wife, who are wanted for grand larceny.

CHOICE apples, peaches and grapes can be had in any quantity at May & Church man's model grocery store in the Syndicate Block, North Main street. 27-dtf

THE funeral of George Meyer, aged 73 years, took place to-day at Salem church in Wheatland township. Rev. W. L. Bradshaw was the officiating clergyman.

BISSELL'S CARPET SWEEPERS—the newest improved patterns, and the most reliable sweepers in the market—for sale at Linn & Scruggs' Dry Goods & Carpet Co.'s. d&w

NEXT Sunday afternoon at 3.30 o'clock at Grace M. E. church the Young Men's Christian Association will hold a public meeting for the presentation of the International work.

THE wife of Daniel Dustman, who died in New York City, was formerly a resident of Decatur, and had many personal friends in this community. She leaves a husband, a son, and a daughter, Miss Nellie Dustman.

IF you want a standard bred trotting mare in foal to one of our leading stallions you can get just what you want at your own price, Nov. 17, 1892, at the Brenneman, Connelly, Waltz and Montgomery sale. nov8d w1w

THE C. B. Prescott music parlor on North Water street is the place to get bargains in standard pianos and organs. Inspect the Haines Upright pianos and the perfect Packard organs. They are the boss.

J. J. JACOBS has a first-class barber shop and bath rooms, first door east of Dr. Stoner's drug store on South Park street, where excellent service will be given the public at all times. Give Mr Jacobs a call for a good shave or hair cut. jun14-dtf

THERE was an enjoyable club dancing party last night at the Leonard Academy. There were 25 couples present. At intermission supper was served at the Palace restaurant in the Syndicate Block. The ladies managed the affair and paid all bills.

IF you are offered a bottle of Salvation Oil, without wrapper of defaced or mutilated, don't buy it at any price, you may be sure that there is something wrong; it may be a worthless or dangerous counterfeit. Insist upon getting a perfect, unbroken, genuine package, in a yellow wrapper.

THE greatest combination sale of standard bred trotting horses ever held in Macon county will be held Nov. 17, 1892, at Baker Horse auditorium on corner of Prairie and Jackson streets. The consigners are Brenneman Bros., R. R. Montgomery, Dr. A. S. Waltz and Dr. J. L. Connelly. See advertisement giving a list of individuals. nov8dw1w

GRAND DISPLAY

OF

SEAL GARMENTS.

During Wednesday and Thursday, November 9 and 10, a representative of one of the largest and most reliable fur houses in the United States will exhibit and take orders for seal garments in our cloak department. We guarantee perfect satisfaction as regards quality, workmanship and lowest prices.

LINN & SCRUGGS

DRY GOODS AND CARPET COMPANY.

n7-4t

Merino and Cashmere Underwear, the largest and best assorted stock, at lower prices than anywhere, at Linn & Scruggs Dry Goods & Carpet Co.

IT WAS DEMOCRATIC NIGHT.

Cheers for Grover at the Court House—A Noisy Time.

The racket in Decatur over the reception of the election news began at about 8:30 o'clock last night, the chief noise being heard in the circuit court room. The room was densely crowded. In the jury room an operator was ready to take the news off the wire, and when it came the bulletins were at once carried to the judge's stand, where Hon. C. A. Ewing received them and read them to the anxious listeners. The story was not favorable to the Republicans. They soon lost interest in the proceedings, and while many were nervy enough to remain to the end, hundreds left for other points and home, leaving the shouting Democrats in full possession. It was a union meeting to hear the news and while sharp words were spoken time and again, in the main it was a good-natured crowd. The same Democratic jubilation, only in a lesser degree, perhaps, was witnessed on the first night in '84 and '88, and especially in '88 did the Republicans laugh best at last, when decisive news from New York was received at 10:30 Thursday night.

The complexion of the returns last night were indeed something of a surprise to the Republicans. They expected the contest to be close in New York, Indiana, Connecticut and New Jersey, but they did not anticipate anything in the shape of a landslide. The figures at first indicated that all of the states named had gone over to the wild-cat-party, but along toward midnight when the manipulator of the figures at the center of the news saw fit to cheer up the Republicans the Harrisonians had a chance to feel good. The Democrats did not go home dead sure of victory as to New York and Indiana. Mr. Ewing remained at his post until a very late hour. Like other Democrats felt good and it gave him some degree of pleasure to announce the figures given in the bulletins.

The returns were also received at the Calumet Club rooms, at the morning newspaper offices and at the Merchants' Club room at 124 Merchant street. A synopsis of the reports were read at the Grand Opera house and at the Plumbers' Ball in Guards' Armory.

On the streets the shouters paraded and Democracy ran rampant. The general result will not be definitely known until to-night or to-morrow.

THE PLUMBER'S BALL.

Their Second Annual Ball at Guard's Armory a Grand Social Success.

The local union of plumbers, gas and steam fitters gave their second annual ball last evening at Guard's Armory. The affair was a grand success socially and financially and all present had a most delightful time. The dance ball was very prettily decorated. On the west wall, relieved by a background of black trimmed with red, white and blue bunting, were the letters "P., S. & G. F.," formed by tiny gas jets. From the center of the ceiling was suspended a big bronze chandelier—a big circle of colored globes, and above a smaller circle, each globe containing a gas jet. There were a number of brackets with gay colored globes on the wall, which with the ceiling was liberally hung with bunting of the national colors. There were cartoons of the plumber and his helper, as well as the plumbers' bill. Goodman's band furnished the music for the dance. The committees having charge of the affair consisted of, arrangements, Wm. Leahy, Wm. Delahunty, Thomas Burke, Ed Downing and Louis Eley. Reception, John Brewster, Ed Harris, Wm. Whitsel, Arthur Brierly, M. J. Giblin, Wm. Peas, Wm. Roberts and L. Shorb. Floor Managers, Thos. Burke, chief; Chas. Gonker, John Seeforth, Ed Downing and Wm. Shorb.

Church Officials.

At the last meeting of the official board of the Christian church the officers drew lots for the term of office they should serve, which resulted as follows:

Elders—G. Town, one year; Thos. A. Pritchett, two years; P. W. Humphrey, three years; L. B. C. Leffingwell, four years.

Deacons—J. Scott, T. W. Cann, C. Wandel, one year; J. Leforgee, Geo. R. Bacon, J. Fletcher, two years; B. O. Mc Reynolds, F. P. Roddy, E. Eberly, three years; E. Culver, J. E. Patterson, A. F. Ross, four years.

The time will begin January 1st, and each year thereafter an election will be held.

Born.

To Mr. and Mrs. A. H. Brighton, East Herkimer street, Monday, October 7—a daughter.

To Mr. and Mrs. James Dayton, 711 North Morgan street, Sunday, November 6—a son.

To Mr. and Mrs. A. J. Ebe, 92 West Macon street, Tuesday, November 8—a daughter.

Notice.

Ten or fifteen thousand feet of old bridge lumber, joists and bridge flooring, will be sold at auction at the old Grubb bridge, at 2 o'clock, p. m., on Thursday, Nov. 10, 1892. The lumber is from the old bridge, and will be knocked down to the highest bidder. Terms cash.

HIGHWAY COMMISSIONERS,
Nov. 4-d5 Decatur Township.

Wachtesbach.

All the new shapes and colors now opened in this elegant yet not expensive goods. Pink, dark blue, yellow, pale green, lavender, etc. A. D. Coffees, mustards, tea pots, sugars, creams, cracker jars, all sizes, pitchers and many other useful articlys. Come and see it.

E. D. BARTHOLOMEW.

Lightning Landscape Painting.

The lightning landscape painter, Albert G. Killins, will give a public exhibition of his skill at 257 South Park street Saturday afternoon and evening, at which time the pictures as soon as made will be sold to the highest bidder. nov8-d1w

Free Trade.

From the present outlook shoes will not be worth anything, and before everything goes to smash Powers proposes to sell out his shoes at such prices as they will bring, and get them into money before making any new contracts.

5 O'Clock Teas.

Twenty different styles of 5 o'clock teas. 375 styles of A. D. coffees, also the newest thing in 5-o'clock just opened.

BUILDING AT BOTH ENDS.

Get Ready to Go to Chicago on the Electric Cars.

Clinton Public.

There is every indication that the electric railroad between St. Louis and Chicago will be one of the great events of this Columbian year. The distance between the two cities is two hundred and forty eight miles and it is intended to make the trip in three hours. There will be four tracks, and at all crossings the tracks will be raised so as to interfere with the highways or run any danger of the cars being thrown from the track. The building of the road has already been begun at Edinburg and will be continued on to St. Louis. Work on the north division will begin in Livingston county at once and the road be built to Chicago. As soon as all arrangements for the right of way between Christian and Livingston counties is settled construction work will begin at once. The company has already built a power house at Edinburg, where they own the coal mine, and two other power stations will be built between Chicago and St. Louis. The expectation is to have the road built and in running order in time for the opening of the World's Fair next year. The line runs within two miles of Clinton and a spur or branch will be run into this city.

A MYSTERIOUS CASE.

The Remains of a Stranger Found in a Straw Stack Near Sadorus.

Tuesday morning, Oct. 25, a mysterious stranger was found helpless in a public highway near Sadorus on the Wabash road, east of Decatur. He was taken to D. A. Upp's, was kindly cared for during the day, and appeared to be greatly revived by evening, so that he took his departure without giving any account of who he was or where he came from. Thus he departed from he town and nothing more was thought of him or the circumstances until Monday afternoon, when the remains of the same man were found in a straw stack on the farm of Wm. Henderson three miles south of Sadorus. The body was brought to Sadorus and Coroner Buch was notified, but he could not take charge of the case and authorized George Morehouse to conduct the investigation, which is now going on. Much mystery surrounds the case, but some light as to his identity or his former place of residence may be developed in the investigation. The indications are that the body had been dead for several days.

The Spruceby Comedy.

The election is over and those who feel sad may have a gay and hilarious time by going to the Grand Friday night, when the Uncle Josh Spruceby company will appear in the famous play of that name. An eastern exchange says:

The Uncle Josh Spruceby Company proved one of the best that has ever appeared at Walston's Opera House. The play is exceedingly amusing and it is about the only show on the road that not only fulfills what it promises in the bills, but goes them one or two better. All the characters are in capable hands and the fun is not permitted to drag from the time the curtain goes up till its fall. The realistic saw-mill scene, the band and the numerous specialties are worthy also of special commendation and we guarantee that no one who patronize the show will have cause to regret it. The company is composed of clever ladies and gentlemen and the manager made friends here by his honest and fair dealings.

Selling Out.

Yes, I am selling out, any way to get the goods out at cost. No trouble to convince anyone who wants to save money in his purchases of shoes. Come while the sale is in progress. I have received offers for my stock entire and one of these days it will go. The amount of reduction in stock which it is necessary for me to make before I can get the sale effected is not very great. In the meantime until this point is reached I want the old customers who have been with me in the seasons of profit to come and enjoy the benefit which I have now in store for them. This cannot last very long and I want you to get the benefit of it. Walter Hutchin. 3-d&w1w

A Very Fine Article.

When you wish to buy a really fine Pocket Knife or a pair of scissors, one that has extra fine steel and will keep sharp, we would like to have you inspect our line. We have them in Handles of solid Silver, Pearl, Ivory and stag.

OTTO E. CURTIS & BRO

Letter List.

The following is a list of letters remaining uncalled for at the Decatur postoffice, Nov. 7 1892:

GENT'S LIST.

B shop, W. A.
Beekman, S. G.
Baur, Joseph
Cobb, N. W.
Lottie, Henry
Lithgom, Geo
Land, Frank T.
Loury, Noah
Mitchell, Thad
McClarn, Harry
Morrison, J. R.
Rusel, Warren
Rowles, W. D.
Satterley, Henry
Shinn, Bert
Sluger, Ollie

LADIES' LIST.

Brown, Grace
Dearing, Josie
Fry, L. P.
Hodges, Mary
Mahan, C. C.
Thalman, Ferby
Thompson, Nellie

J. T. HUBBARD, Postmaster.

City News—Confidential.

For every hundred cents invested at Abel's Carpet and Wall Paper House last week in Carpets, Linoleums, Oil-Cloths, Mattings, and Wall Papers, each customer carried off more than a Dollar's worth; owing to the liberal patronage last week, we have decided to continue Bargain-Day Sale for one more week, beginning Monday Oct. 17th. Confining our trade to Dagnstan, Byzantine, Saracene, Kublai Furs and Smyrna Rugs.

Brussels, Irish Points, Tambour, Nottingham and Chenelle Curtains. d&w

Property for Sale.

Residence lot 45x110 feet, with house of three large rooms each 16x17 feet, front and rear porches, wardrobe, two large pantries, cellar 13x15 feet; new well and cistern; barn with room for two tons of hay, stall and buggy room, oats and corn bins. Call at 243 and 247 South Water street. nov8-d6t

Turner Suits.

Goods for the Regulation Turner Suits for boys and girls now on sale at Linn & Scruggs Dry Goods & Carpet Co.

KILLED BY DYNAMITE

The Reds Again at Their Awful Work in Paris.

SIX PERSONS INSTANTLY KILLED

And Their Bodies Literally Blown to Pieces by an Infernal Machine—Another Reign of Terror Like That Inaugurated by Ravachol.

PARIS, Nov. 9.—An explosion occurred in this city, yesterday morning, by which two policemen lost their lives and another was fatally injured. The affair was undoubtedly the work of anarchists, who were seeking revenge against the Carmaux Mining Co., whose long-continued struggle with their employes was amicably settled a few days ago. The anarchists failed in their attempt against the company, but as they succeeded in killing two policemen they are jubilant over the outcome of their dastardly crime. Early yesterday morning two policemen were passing along the Avenue d'la Opera. When they arrived in front of the office of the Carmaux Mining Co. they saw a curious iron vessel resembling a saucepan lying close to the building in which the company's offices are located. They picked the vessel up and carried it to the police station, where they and the other officers began to examine it. They had been investigating only a few minutes when the vessel exploded with terrific force, instantly killing two of the officers and terribly wounding another, whom the doctors say cannot recover. Quite a number of officers were in the station and it is miraculous that more of them were not killed. The windows of the building were blown out, the plastering was torn off and the furniture broken and scattered in every direction. In fact the whole interior of the building was wrecked, and so great was the force of the explosion that even the outer walls were damaged.

A large crowd gathered about the wrecked building and the greatest indignation was expressed against the authors of the outrage. The affair has caused a renewal of the fears that were experienced during the time of the outrages perpetrated by Ravachol and his accomplices. The public believe that this is the first of another series of dynamite explosions. The police, however, assert that the affair was an attempt to blow up the offices of the Carmaux Mining Co. They say that had the explosion occurred before the vessel was found the result would have been far more disastrous than it was at the police station

THERE WERE SIX KILLED.

The number of persons killed by the explosion of the dynamite bomb at the police station, it appears, was six. The bomb was discovered by the cashier of the Carmaux company, who noticed it lying in the entrooel of the building. The instrument was of spherical shape, and a handle was attached to it. The cashier called a policeman, who, with the company's porter, took the bomb to the station. The clockwork movement in the interior of the infernal machine struck while four of the men who were killed were standing over and examining it. The havoc caused was terrible

THE VICTIMS HORRIBLY MUTILATED.

Six persons in all were killed. The victims were Police Clerks Pousset and Fagard, who were looking on while the machine was being examined, Assistant Superintendent Formorin, who was called in to see the machine opened; Police Inspectors Tronto and Reaux, and an employe of the Carmaux company named Gazin. Several of these were torn to pieces by the explosion and the walls of the station house were spattered with blood. Gazin the Carmaux company's employe, who was close to the machine when it exploded, was blown to shreds. A piece of his head was found in the debris outside the window. Pousset was horribly mutilated. One leg was torn off at the thigh and he was disembowled.

The station-house floor was covered with blood which flowed out through the gaping wounds made by the dynamite. Houses in the neighborhood were shaken to their foundations.

There is no doubt in the minds of the police that the object of putting the machine where it was found was to destroy the lives of the Carmaux company's officials

THE NEIGHBORING TOWNS.

OREANA.

Mrs. Geo. Wilson of Argenta visited her parents, J. Malone and family last week.

Mr. and Mrs. Parr of Cookville visited Mr Parr's parents over Sunday.

Mrs. Kate Wallace of Pittsburg, Pa., is visiting her niece, Mrs Rose Hockaday.

Quite a number of our Republicans attended the Republican rally at Decatur Saturday night.

Miss Emma Stuart, who is teaching school near Oakley, visited home folks Sunday.

The festival and fair given by the ladies of the Dorcas society Thursday night was well attended

Mrs. Bullock and Cora visited here Thursday

What has become of our daily caller?

Miss Alice Spooner left Friday for Denver, Col., where she will spend the winter.

Miss Linnie Oldweiler is on the sick list.

To-day is election day. Quite a number of people are in our village.

Grant Kirby and daughter, Grace, of Litchfield visited relatives over Sunday.

Oreana wonders how a certain young lady got home Saturday night.

Miss Lelah Ayers visited Miss Alice Turpin Sunday.

Mrs. Viola Costello and Miss Malone of Emery visited Mrs. Anna Burgess Thursday.

Mrs. Martha Brown is visiting relatives in Cerro Gordo

Mr. and Mrs. Charles James visited relatives in Argenta Sunday.

Mary Glenns is visiting in Cerro Gordo.

Misses Clara and Ida Turpin and Lyda Gossett visited at Mr. John Scott's Sunday.

Dr. Gaskill visited friends here Saturday.

Miss Mattie Brown, who is teaching the Malone school, is staying with her cousin, J. Scott, and family this week.

Mr. James Shasid departed for Mowersville, Pa., Monday, where he was united in marriage to Mrs. Anna Reed on Thursday. The bride was a former resid ent of our town and we are glad to welcome her back again. The groom is a prosperous young farmer. Jim can be seen now with a smile on his face.

Nov. 8, 1892.

Wedgewood Ware.

We have just received a nice line of this famous ware, and being an import order given early in the year, we are able to place it before you for less money than ever before shown in this city.

OTTO E. CURTIS & BRO.

U. S. BUNTING Flags and all kinds of Decorating goods at Linn & Scruggs Dry Goods & Carpet Co. d&w

CONKLIN & HOUSUM,

Wall Paper and Room Mouldings

—COMPETENT—

Paper Hangers and Frescoers.

125 East Williams Street, Opposite Library Block.

DRIVES

—AT—

JOHNSTON'S,

151 North Water Street.

TO-DAY.

CLOAKS.

Our cloak trade has more than doubled that of a year ago. It tells, "Our garments fit well and are reasonable in prices and the newest styles."

$5 will buy a good Black or Tan Reefer Jacket.

$7.50 will buy a nice Fur Trimmed Jacket, Tan or Black, good length.

$10 will buy an elegant Tan or Black Fur Collar Reefer Jacket, worth $12.50.

See our Fur Capes at $6.50, $7.50 and $10 each.

Muffs at 75c, $1, $1.50, $2, to $5 each.

DRESS GOODS.

48 cents buys a choice lot Wool Chevrons, Storm Serges, Bedford Cords and Homespuns, that we've been selling at 60c to 75c a yard, for two days only,

TABLE LINENS.

48 cents choice lot of Red, Cream and White Damask to-day at 48c, worth 65c.

BLANKETS.

We've got the best values shown in the city.

See our drives at 95c, $1.25, $1.50, $2, $2.50, $3 and $3.50.

We have a special value in a White, Scarlet, or Sanitary Grey Blanket, at $5 a pair.

UNDERWEAR.

50 cents buys an elegant Merino Vest for a lady or a shirt for a gentleman.

75 cents an All Wool Natural Grey Vest for a lady or shirt for gent—usually sold at $1.25.

COMFORTS.

Comforts at $1.00, $1 25, $1.50 and $2. Splendid values.

Calicoes at 5c. Choice line of New Standard Prints at 5c, good dark styles, worth 7c to-day only.

Cotton Batting at 10c to-day, that usually sells at 12½c to 15c.

DON'T GET INTO THE WRONG STORE.

REMEMBER 151 NORTH WATER STREET.

Chas. T. Johnston,

151 North Water Street.

THE GREAT REMODELING SALE

Is Still Going On

—AT—

CHEAP CHARLEY'S.

The way in which the people are taking advantage of the sale conclusively proves that the people of Decatur and the surrounding country are fully awake to their own interests, and know a GOOD THING when they see it.

EXTRAORDINARY BARGAINS

will be offered this week in

HEAVY SUITS and OVERCOATS.

CHEAP CHARLEY

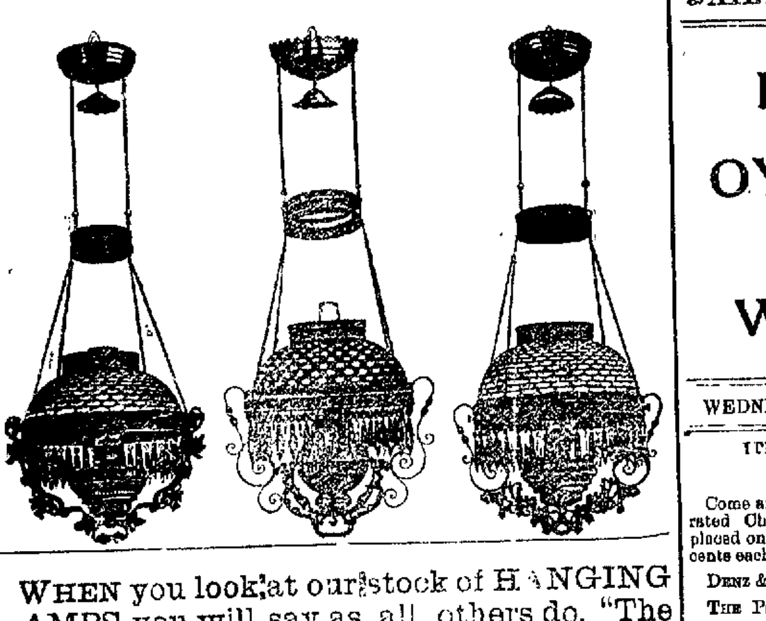

WHEN you look at our stock of HANGING LAMPS you will say as all others do, "The Handsomest line in Decatur," and at prices lower than ever offered.

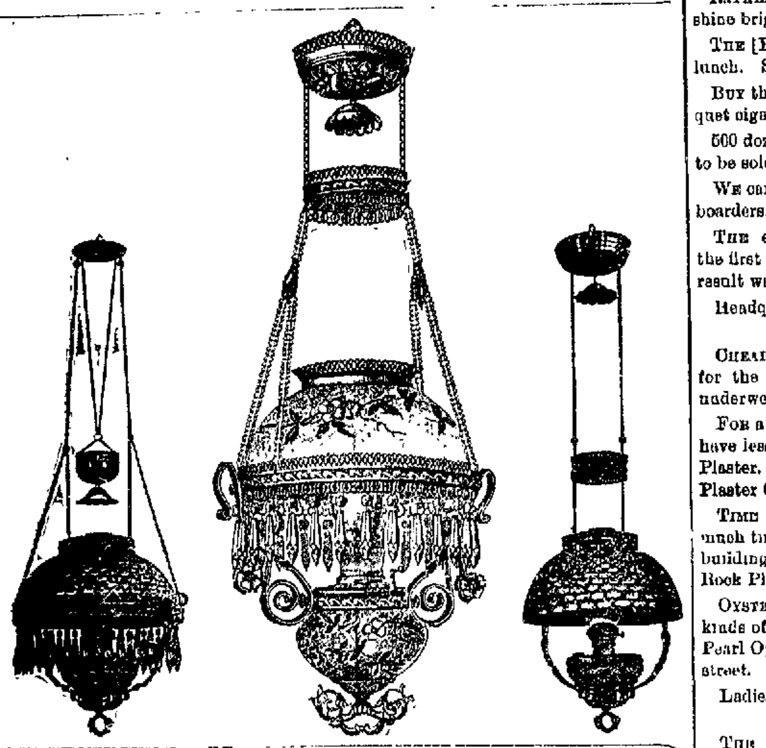

OTTO E. CURTIS & BRO.,

Second Floor, China Department.

GEO. W. JONES & CO.

SEE OUR CHILDREN'S SUITS

at $1.50, $2.00, $2.50 up to $5.00.

See Our MEN'S OVERCOATS

At $6 to $25.

THE CHEAPEST to the BEST MADE. Fit well.

Our line of CLOTHING IS COMPLETE. Give us a look on all Men's, Boys' and Children's apparel. The PRICES THE LOWEST for good made clothing.

GEO. W. JONES & CO.,

4 Doors West of Post Office.

1892=1855=37

Sugar-cured Boneless BREAKFAST BACON and HAMS, free from cloth or paper wrappings.

Imboden Bros.

Santa Claus Soap is the best kind made for General Household use. It is pure and economical, and will not injure the finest fabric. For sale everywhere in the United States. Made by N. K. Fairbank & Co. Chicago.

DAILY REPUBLICAN

FRESH OYSTERS —AT— WOOD'S.

WEDNESDAY EVE., NOV. 9, 1892.

ITEMS OF INTEREST

25 Cents.

Come and see about 50 styles of Decorated China Bread and Cake Plates placed on our bargain counter, all for 25 cents each. E. D. BARTHOLOMEW.

DENZ & SON, tailors.

THE Paragon Oil Co. Telephone 417.

TEETH, $8—Hoskins & Moore, dentists

SMOKE the old reliable K. & W. cigars. mar25dtf

RATHER cloudy to-day. The sun may shine brighter to-morrow.

THE PALACE leads for oysters and lunch. Syndicate Block.

BUY the popular Little Rose and Bouquet cigars, made by Joseph Michl.

500 dozen mens and boys work gloves to be sold cheap. ANTHONY & WEBB.

WE can accommodate ten more day boarders. Palace, Syndicate block.

THE eleventh district, Decatur, was the first to count out last night, and the result was promptly announced.

Headquarters for nice fitting corsets. ANTHONY & WEBB.

CHEAP CHARLEY is the Decatur agent for the celebrated Dr. Jaros hygienic underwear. Call and see it.

FOR a good hard wall and one that will have less cracks than any other use Rock Plaster. Manufactured by Decatur Rock Plaster Co. 2-dtf

TIME saved is money—you can save much time by using Rock Plaster on your building. Manufactured by Decatur Rock Plaster Co 2-dtf

OYSTERS in cans and bulk to day. All kinds of dressed poultry and fresh fish. Pearl Oyster & Fish Co, 243 North Main street. Telephone 344. dtf

Ladies street suits at a bargain. ANTHONY & WEBB.

THE up-town office of the Decatur Coal company has been moved to No. 250 North Main street, Syndicate Block with Armstrong Bros. d6t

STEP into the Syndicate block and see May & Churchman, the grocers, in their new location. They have one of the neatest stores in the city. apr5-dtf

A NEW line of stamped linens just received. ANTHONY & WEBB.

GENT'S Neckwear, Gent's Woolen Shirts, Gent's Underwear, Suspenders and Half Hose, all at reasonable prices, at Linn & Scruggs Dry Goods & Carpet Co. d&w

THE up-town office of the Decatur Coal company is at Armstrong Bros.' drug store in the Syndicate block; telephone 212. Send in orders. s8dtf

EWD. C. COOK, 513 Adams Ave., Scranton, Pa., states, that he considers Dr. Bull's Cough Syrup the most efficacious remedy for coughs, colds, etc, he has yet found.

A TEAM attached to one of the Eppler & Child's carriages took fright at the depot to-day and dashed through the fence which encloses the grass plat west of the Union depot. A singletree and the driver's seat were damaged but that is all.

THE Grand was crowded last night to enjoy "The Lost Paradise" play which was full of interest to the end. A better performance has seldom been seen at the Grand. During the evening the election returns were read from the stage. They caused a lively diversion, and prolonged applause at times.

CARTER'S CONFIDENCE.

At Midnight the Republican Chairman Asserts Harrison is Elected.

NEW YORK, Nov. 9.—Chairman Carter has issued the following bulletin at midnight: In the returns received by the Republican national committee show Harrison and Reid have carried California, Maine, Massachusetts, ten votes of Mich, Ohio, Oregon, Pennsylvania, Rhode Island, Vermont, Idaho, Colorado, Illinois, Iowa, Kansas, Minnesota, New Hampshire Wisconsin, Montana, North Dakota, South Dakota, Washington, Wyoming, Nebraska, Indiana, and Delaware, or 229 electoral votes, a majority of six in the electoral college. Our own advices up to this hour also show that we have more than an even chance to carry West Virginia.

FATALLY BURNED.

The Two-Year-Old Child of Geo. Dennis Likely to Die.

A distressing accident caused by children playing with matches occurred this morning at the home of Mr. and Mrs. George Dennis on East Clay street. Mrs. Dennis was out of the house temporarily and while she was gone the little children who got hold of some matches lighted them and caused the trouble. A piece of paper was ignited and the clothing of a two-year-old boy was set on fire. The child was shockingly burned about the limbs, abdomen and chest. Dr. Cass Chenoweth was called to attend the child. It is thought the injuries will prove fatal. Mr. Dennis is a colored man and is employed as a cook at Daugherty's Hotel.

Will Fight it Out.

The Barbers' union of Springfield is in the war for Sunday closing to stay. Sunday all the shops were closed except five, and the members of the union met at 11 o'clock and marched in a body to the Third Presbyterian church, where they heard a sermon on the observance of the Sabbath. But there crusade did not stop there. On Monday morning the officers of the union, Messrs. W. C. Heidenkamp, J. W. Chapman and Gus C. Stender, appeared before Justice Meyers and swore out state warrants for the barbers who refused to close, charg-

VICTORY AT HOME.

Decatur Holds Its Own Over 1890 and the County Does Nobly.

Marked Republican Gains in Various Democratic Townships — Tabulated Returns.

It is not definitely known just how the Nation has gone as between Harrison and Cleveland and the fusionists, but we do know that Macon county is all right. The county is Republican, estimated at about 300, with the entire county ticket elected. While we wait to hear from abroad we can console ourselves that Macon county stands by the constitution and the old flag. The principal Republican gains in Macon county over the vote of 1888 were 25 in Harristown, 31 in Macon, 41 in Oakley, 22 in the third district Decatur, 96 in the fourth district Decatur; 16 in Mt. Zion, 8 in Friends Creek, 10 in Whitmore, 5 in Austin, 31 in Blue Mound, 18 in the eleventh district, Decatur; 47 in the ninth district, Decatur, 6 in Pleasant View township. These gains served to cut down the Democratic gains in the first, second, sixth, seventh, fifth, eighth and tenth districts in Decatur, leaving the Republicans with a safe plurality in the entire county.

The reports are to the effect that Hon. B. F. Funk is elected to Congress over Hon. Owen Scott by a plurality of about 200 in the 14th district. The Democratic gain in Logan county is about 285.

It is difficult to secure the vote on Representatives. With the gain in Logan county it is probable that the two Democrats, Smith and Stringer, are elected, and that the minority member will be T. N. Leavitt, Republican.

Wait till 1896 for sweet revenge, and while you are waiting read the following report of the vote in Macon county:

VOTE OF MACON COUNTY, NOVEMBER 8, 1892.

Office	Candidate	Decatur—1st District	2nd District	3rd District	4th District	5th District	6th District	7th District	8th District	9th District	10th District	11th District	Austin	Blue Mound	Friends Creek	Hickory	Harristown	Illini	Long Creek	Macon	Maroa—1st District	2nd District	Milam	Mt. Zion	Niantic	Oakley	Pleasant View	Wheatland	Whitmore	Total
President.	Benjamin Harrison, R.	119	102	320	349	297	180	206	200	314	180	208	90	151	183	93	74	138	141	210	121	98	67	169	100	108	143	100	146	4567
	Grover Cleveland, D.	329	152	211	202	194	142	150	210	308	219	88	72	97	199	112	103	112	137	160	171	81	42	132	190	109	167	118	94	4271
	John Bidwell, Pro.	12	13	49	63	45	18	15	15	23		28	8	8	7	16	18	85		30	13	17	8	23	13	5	23	11	19	
	James B. Weaver, P. P.	5	2	2	9	6	1	3	5	1				1		12	7	2		14	1		5	2	4	1	5		4	
Governor.	J. W. Fifer, R.	120	112	323		297	183	212	201	317	131	209	88	158	185	94	78			211	121		67	171	101	110	147	106		
	J. P. Altgeld, D.	330	154	207		191	142	147	209	304	219	89	73	99	199	115	102			161	175		44	133	102	109	103	117		
	R. R. Link, Pro.	13	13	50		45	11	13	16	29		23	8	9	5		18			31	18		8	21	13		23	12		
	N. M. Barnett, P. P.	5	2	3		6	1	3	3	2				1		7				13	1		5	2	3		6			
Lieut.-Gov.	L. B. Ray, R.	120	111	312		297	188	209	201	317	129	209	89	160	183		74			209	121		67	170		109	145	109		
	J. B. Gill, D.	329	154	209		194	142	147	200	307	219	88	73	97	199		98			162	175		44	132		100	165	117		
	James Lamont, Pro.	12	15	50		45	11	15	16	27		23	8	9	7		18			32	13		8	25			23	112		
	C. G. Dixon, P. P.	5	5	2		6	1	3	3	2				1			7			13	1		5	2			5			
Sec'y of State.	I. N. Pearson, R.	120	111	223		297	182	209	201	313	132	211	89	160	183		74			209	121		67	171		109	144	106		
	W. H. Henrichsen, D.	329	154	209		194	142	147	209	310	217	88	73	97	199		103			162	175		44	133		111	165	115		
	J. F. Killan, Pro.	12	15	50		45	11	15	16	28		24	8	9	7		18			32	13		8	22			23	11		
	F. G. Blood, P. P.	5	2	2		6	1	3	2	2				1			7			13	1		5	2			5			
Auditor.	C. W. Pavey, R.	120	111	322		297	182	207	200	313	129	211	89	160	183		74			209	120		67	171		100	144	106		
	David Gore, D.	329	154	209		194	142	149	210	310	219	87	73	97	199		98			163	175		44	133		110	166	118		
	S. D. Noe, Pro.	12	15	50		45	11	15	16	28		23	8	9	7		18			32	13		8	22			23	11		
	S. C. Hill, P. P.	5	2	2		6	1	3	3	2				1			7			13	1		5	2			5			
Att'y-Gen'l	G. W. Prince, R.	120	111	323		297	181	209	199	313	129	210	89	160	183		74			200	121		67	171		100	144	118		
	M. Maloney, D.	329	153	207		193	142	147	210	310	219	89	73	97	199		98			162	175		44	133		110	160	118		
	A. P. Wright, Pro.	12	16	51		41	12	15	16	28		25	8	9	7		18			32			8	22			23	11		
	Jesse Cox, P. P.	5	2	2		6	1	3	3	2				1			7			13			5	2			5			
Treasurer.	H. C. Hertz, R.	120	111	319		297	181	208	200	313	129	210	89	160	183		74			209	121		67	171		108	144	106		
	Rufus N. Ramsey, D.	329	154	210		193	141	148	209	309	219	87	73	97	199		98			162	175		41	133		108	168	113		
	F. S. Marshall, Pro.	12	15	51		44	12	15	17	28		23	8	9	7		18			32			8	23			23	11		
	Joseph W. McElroy, P. P.	5	2	2		6	1	3	3	8				1			7			13			5	5			5			
Congress—State-at-Large.	Geo. S. Willets, R.																													
	Richard Yates, R.																													
	John C. Black, D.																													
	A. J. Hunter, D.																													
	F. E. Andrews, Pro.																													
	James F. Felker, Pro.																													
	Jesse Harper, P. P.																													
	Michael McDonough, P. P.																													
Trustees University of Illinois.	Solon Philbrick, R.																													
	Emory Cobb, R.																													
	R. B. Stinson, R.																													
	J. E. Armstrong, D.																													
	N. B. Morrison, D.																													
	I. S. Raymond, D.																													
	A. J. Jepson, Pro.																													
	Carl Johann, Pro.																													
	Levi T. Regan, Pro.																													
	A. M. Smith, P. P.																													
	Samuel A. Graham, P. P.																													
	Alexander Platt, P. P.																													
Congress.	B. F. Funk, R.																													
	Owen Scott, D.																													
	E. B. Cake, Pro.																													
Mem. St. Bd.	R. C. Maxwell, R.																													
	F. L. Harpster, D.																													
	Arthur Quisenberry, Pro.																													
Representatives.	T. N. Leavitt, R.																													
	W. S. Dunham, R.																													
	L. B. Stringer, D.																													
	W. S. Smith, D.																													
	W. E. R. Kell, Pro.																													
Cir. Clerk.	Edmiston McClellan, R.	120	110	320		298	181	206	203	321	135	202	89	160	183		80	135	141	208	120	90	67	171	104	106	147	106		
	Samuel S. Jack, D.	329	156	211		199	145	155	208	305	215	95	73	97	199		99	118	138	163	175	56	45	133	190	111	167	116		
	George E. Connard, Pro.	12	16	50			10	12	16	27		28	8	9	7		20			86			8	23	13		22	13		
St's Att'y.	Isaac B. Mills, R.	120	107	315		292	185	204	196	318	185	197	89	161	183		76	134	187	206	121	90	67	159	103	108	142	105		
	Albert G. Webber, D.	329	140	218		208	140	156	212	311	215	102	73	97	199		103	128	144	168	174	58	45	148	192	111	171	120		
	David L. Bunn, Pro.	11	15	48			10	12	17	28		21	8	8	7		21			81			8	22	13		28	10		
Surveyor.	George V. Loring, R.	120	109	320		297	186	211	192	318	131	210	89	160	182		78	138		208	121		67	169	104	107	140	108		
	Thomas McDanough, D.	329	154	210		194	138	145	215	307	218	87	73	87	190		103	112		183	176		48	132	190	110	167	118		
	Jacob H. Coonradt, Pro.	12	15	51			11	15	17	27		22	8	9	8		21	82		86			8	24	13		21	11		
Coroner.	Jesse E. Bendure, R.	121	108	323		302	189	211	194	320	180	207	89	159	183		75	137		209	121		67	170	101	109	145	107		
	John Dinneen, D.	329	254	209		189	137	145	218	306	219	90	73	97	199		102	113		163	175		45	133	191	110	168	117		
	W. H. Carmean, Pro.	12	15	50			11	15	16	26		28	8	11	8		22	81		35			8	23	13		23	11		
	For Two Amendments to the Constitution at same Session.																													110
	Against Two Amendments to the Constitution at same Session.																													25
	For County Bonds for new Court House.																													153
	Against County Bonds for new Court House.																													9

SUDDEN DEATH.

Lindsay Jones Found Lifeless in His Bed.

Lindsay Jones, one of the best known farmers of the northern part of the county, was found dead in his bed at his home in the edge of Friends Creek township, five and one-half miles east of Maroa. He was in Maroa yesterday in apparent good health and was as well as usual when he retired last night. It is supposed that he died of heart disease. An inquest will be held.

Mr. Jones was aged 60 years. He owned a large farm and leaves a widow

The Pegram Failure.

The Pegram failure at Lincoln looks worse than it did at first. It is learned that several persons hold claims for borrowed money, but are close-mouthed in the hope that they may realize something. Indebtedness to farmers is of two forms. One, and it is the principal claim, is that thousands of bushels of wheat, corn and oats have been stored with the firm in their cribs and warehouses, consisting mainly of the crops of 1890 and 1891. As the custom of grain dealers is and has been to ship and sell grain in store and to pay for it later when the farmer says sell, it will be seen that the liabilities in this district will [illegible]

OWEN SCOTT DEFEATED.

The Estimated Plurality for Hon. B. F. Funk Placed at Over 200.

[Special to the REPUBLICAN.]

BLOOMINGTON, Nov. 9.—Hon. B. F. Funk, Republican, is elected Congressman in the 14th district by a plurality of about 211, based on the following safely estimated unofficial figures:

	FUNK.	SCOTT.
McLean county	686	—
Macon county	225	—
DeWitt county	—	150
Logan county	—	700
Piatt county	250	—
Total	1061	850
Funk's plurality	211	

LOST BOY LOCATED.

Silas Bafford is His Name and His Home is at Lincoln.

The lost boy, found asleep on the side walk at Blue Mound last Sunday and brought to Decatur and put in the custody of Sheriff Perl, has been located at last. His home is at Lincoln, Ill. The manner of his straying is given in the Lincoln *News*, as follows:

Silas Bafford, son of George W. Bafford, who works for Henry Dans, left home last Saturday and has not been heard of since. It was supposed that he had gone to the rally at Bloomington and yesterday the police of this city telegraphed to the Bloomington authorities asking them to look out for him, but up to this morning nothing had been heard which would lead to his discovery. The boy is about 13 years old and it is supposed by his parents that he is stopping in Bloomington.

The boy evidently attended the Democratic rally at Bloomington Saturday night, and got on the wrong train out of that city, and reaching Decatur, boarded Wabash train only to be dropped off at Blue Mound. Sheriff Perl wrote to Lincoln this afternoon to Dans to come after the boy.

ILLINOIS ELECTION NEWS.

GREENVILLE, Ill., Nov. 8—Brown county gives Harrison 400 plurality, a loss of 9.

MORRIS, Ill., Nov. 8.—Grundy county gives Harrison a majority of 273 in the six precincts thus far reported. There are twelve more to be heard from. The Republicans make a gain of 78.

MOUNT VERNON, Ill., Nov. 8—Mount Vernon township gives Cleveland 646. Harrison 567, a Democratic loss of 42 compared with 1888. Indications point to a Democratic plurality of 100 in Jefferson county, a Democratic loss of 300 compared with 1888.

DIXON, Ill., Nov. 8.—Lee county gives Harrison, for President, 700 plurality. Fifer, for Governor, 750; Yates and Willits, for Congressman-at-large, 675 plurality.

MOUND CITY, Ill., Nov. 8.—Pulaski county, according to the best information obtainable, gives Smith, Rep., for Congressman 2,100; Pope, Dem., 1,100; Lee, Pro., 15.

ROCKFORD, Ill., Nov. 8—Early returns indicate Harrison has a plurality of 3,100 in Winnebago county as against 2,910 in 1888. The net Republican gain in the city of Rockford is 300. There is probably a loss of 100 in the country towns. The vote on state congressional tickets is about the same as that on president. There are few split tickets.

CARLINVILLE, Ill., Nov. 8.—This city gives Harrison 451, Cleveland 632, 84 more for Cleveland than in 1888. Girard gives Cleveland 68 majority; Polk township gives Cleveland 18 majority. Cleveland will have about 600 majority in Macoupin county.

The first five country townships in Sangamon county heard from show a falling off of 70 in the total vote and a net gain of 70 for Cleveland over Harrison, with a considerable increase in the Prohibition vote.

MOUNT CARMEL, Ill., Nov. 8.—Indications point to a Democratic majority in Wabash county of 700. Altgeld may lead the ticket a few votes.

PARIS, Ill. Nov. 8.—Edgar county, approximated, gives Cleveland, 3,100; Harrison, 3,150; Bidwell, 120; Weaver, 100. Altgeld, 3,100; Fifer, 3,150.

LINCOLN, Ill., Nov. 8.—Owen Scott the present Representative in Congress from the Fourteenth district, Dem., carries Logan county by 700 over Funk, Rep. The Democratic loss over 1892 is 26.

PARIS, Ill, Nov. 8.—It is estimated that Cannon has received 3,000 votes and Busy 3,300.

DANVILLE, Ill., Nov. 8.—Indications point to Cannon carrying this township by 400, which insures his election by 1,500.

CAIRO, Ill., Nov. 8. The seven precincts of the city give Harrison a plurality of 130. The precincts of this (Alexander) county will increase this to 450. This city gives Gov. Fifer 125 plurality. The country precincts will make it about 425. Alexander county will give Yates and Willits a plurality of 450.

McLEANSBORO, Ill., Nov. 8—McLeansboro township gives Cleveland, 345; Harrison, 278; Bidwell, 18; Weaver, 5.

SYCAMORE, Ill., Nov. 8.—Returns from three towns in DeKalb county show Republican gains of 35 over 1888. Fifer is running ahead of his ticket.

CARTERVILLE, Ill., Nov. 8.—Carterville precinct of Williamson county gives Harrison 193, Bidwell 5, and Weaver 12. Marion precinct gives Harrison 306, Cleveland 396.

LINCOLN, Ill., Nov. 8.—Cleveland's vote in Logan county is 3,300; Harrison, 2,700—a Democratic gain over 1888 of 285. Altgeld receives 3,300 votes against Fifer's 2,700—a Democratic gain of 295. For Congressman-at-Large, Black and Hunter receive 3,300 each against Yates and Willett's 2,700.

PEORIA, Ill., Nov. 8.—The vote here today was the heaviest ever polled. The count is progressing slowly and no returns have been received from the city or country at this hour, 9 p. m.

BELLEVILLE, Ill., Nov. 8.—St. Clair county probably 350 Democratic on national ticket. Fifer runs even with his ticket. Altgeld's plurality is about 350. The Democratic candidate for Congressman-at-large will carry St. Clair by about 350.

PLANO, Ill., Nov. 8.—This city, which casts about one-third of the vote of Kendall county, gives Harrison 349; Cleveland, 391; Fifer, 347; Altgeld, 285.

QUINCY, Ill., Nov. 8.—Thirteen precincts out of eighteen in this city give Harrison 1,824; Cleveland, 2,834; Fifer, 1,724; Altgeld, 2,869.

FLORA, Ill., Nov. 8.—Fifer will carry Clay by 90 plurality and the Republican congressman-at-large by 100.

A Murder.

A student of the Illinois university killed a man last night in Champaign in a street brawl. The names of the victim and his slayer have not been reported.

PERSONAL MENTION.

Miss Mosetta Stafford is on the sick list.

J. L. Stout left to-day for Charleston on business.

Parke Hammer is in Chicago on business to-day.

Miss Bertha Harpstrite is in Normal visiting her sister Emma.

Mr. and Mrs. Levi Towl arrived home from Tennessee yesterday.

Mrs. Jesse Yoakum, of Monticello, was in the city yesterday on business.

Mrs. A. T. Summers returned to day from a visit with relatives in Lincoln.

Mrs. Alice Horn and daughter, Verna, have returned from Little Rock, Ark.

Miss Amy Shoutz, of Hidalgo, Ill., is in the city visiting Mrs. Charles D. Bevan.

Miss Etta Hale departed to-day for Chicago, where she will visit relatives for several days.

Miss Ollie Sweat, who has been in the city visiting friends, left to-day for her home in St. Louis.

Mr. and Mrs. C. G. Powers left to-day for Chicago, where they will visit relatives for several days.

Walter O. Keeler, formerly with Warren & Durfee, has accepted a position as bookkeeper for O. L. Griswold & Co.

Mrs. Philip Steinmueller, who has been in the city visiting Mr. and Mrs. H. Mueller, departed to-day for her home in Chicago.

Mrs. S. W. Champion and son, who have been in the city visiting relatives left to-day for their home in West Bay City, Wis.

Mr. and Mrs. J. M. Hoff, of Warrensburg, were in the city to-day en route to Cerro Gordo, where they will attend the Zinn-McKinney wedding to-night.

Miss Felicita Oglesby, of Elkhart, arrived in the city to-day to visit her sister, Mrs. Will Barnes. Mrs. Barnes will entertain a party of friends this evening at her home on West William street in honor of her sister.

DR. PRICE'S Cream Baking Powder.

The only Pure Cream of Tartar Powder.—No Ammonia; No Alum.

A SPECIAL BARGAIN

FOR THIS WEEK IN

DRESS GOODS

At 49c

50 pieces 38-inch All Wool Scotch Cheviot Suitings, in all the Newest and Fashionable Mixed Effects, very serviceable for street wear, will be sold at 49c, well worth 65c.

Also

A GRAND BARGAIN

IN

CHILDREN'S CLOAKS.

Just Received and placed on sale this week at Very Low Prices.

LINN & SCRUGGS

DRY GOODS & CARPET COMPANY.

AGENTS FOR

The Celebrated "Centemeri" Kid Gloves, the Golden Rule Black Silk, The Hercules White Shirts and Butterick's Patterns.

ADVERTISING TEST NO. 2.

The two advertising tests we have made this week convince us that the people appreciate the tempting offers we have made. We continue these tests another week and now we offer one more:

We have sold the JAMES A. BANISTER SHOE for men at Five Dollars all the time and we can get the same price for them almost any time because they are as good shoes as are made anywhere by anybody. But if you will cut out this advertisement and bring it with you or bring the paper containing it, we will sell you a pair of these famous Banister Shoes for men at FOUR DOLLARS ONLY. Here's an easy way to save a dollar and get excellent shoes.

FERRISS & LAPHAM,

148 East Main Street.

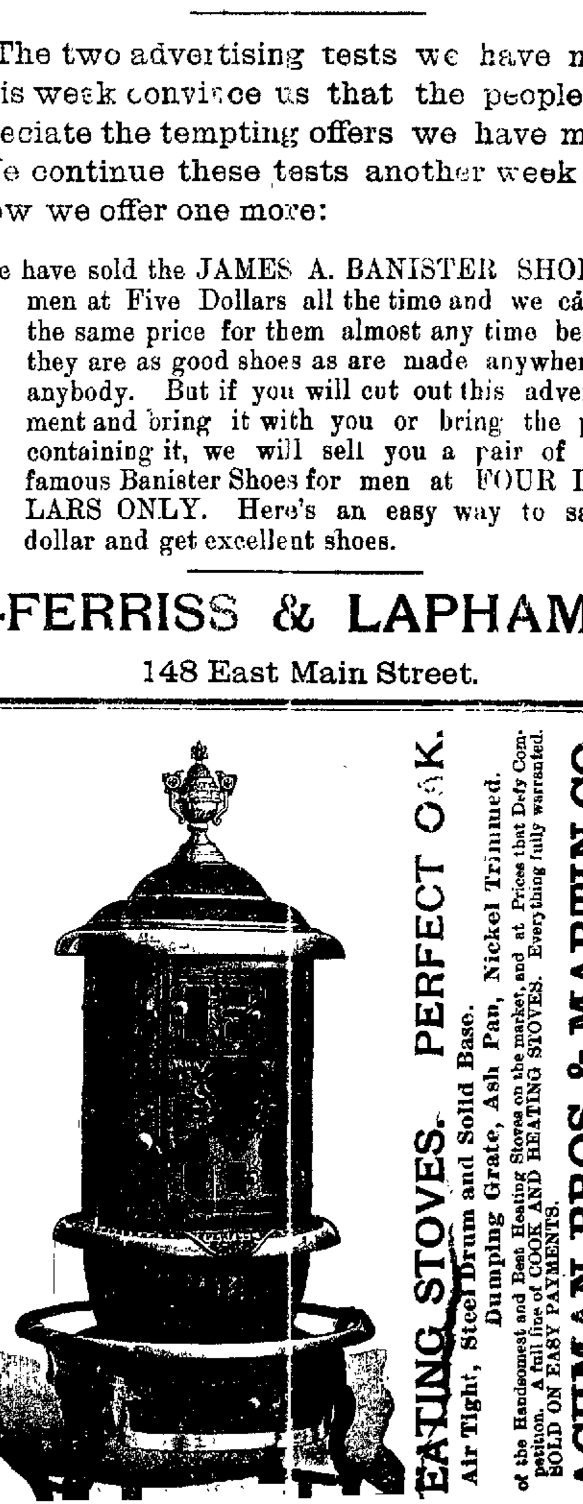

HEATING STOVES. PERFECT OAK.

Air Tight, Steel Drum and Solid Base. Dumping Grate, Ash Pan, Nickel Trimmed.

The Handsomest and Best Heating Stoves on the market, and at Prices that Defy Competition. A full line of COOK AND HEATING STOVES. Everything fully warranted. SOLD ON EASY PAYMENTS.

ACHMAN BROS. & MARTIN CO.

240 East Main Street. Sign of the Big Elephant.